

## 报告信息

行程编号: RefrigeratorDataReport1775176449

## 设备信息

单位名称: 皮研所检验科 设备编号: 66143606 开始时间: 2026-03-01 00:01:30  
结束时间: 2026-03-31 23:56:30 采集间隔: 300秒 上传间隔: 300秒

## 记录结果

最高温度: -76.6°C@2026-03-13 08:16:30 最低温度: -81.5°C@2026-03-01 02:46:30 平均温度: -79.3°C  
测点名称: 66143606003 (66143606003) 记录总点数: 8928 总时长: 30天23小时55分钟

## 报警信息

报警区域	报警延时 (类型)	总计超限时间	超限事件数	首次触发时间	状态
温度 > 8°C	0s (单一类型)	0秒	0		正常
温度 < 2°C	0s (单一类型)	30天23小时55分钟	8928	2026-03-01 00:01:30	报警

## 数据曲线

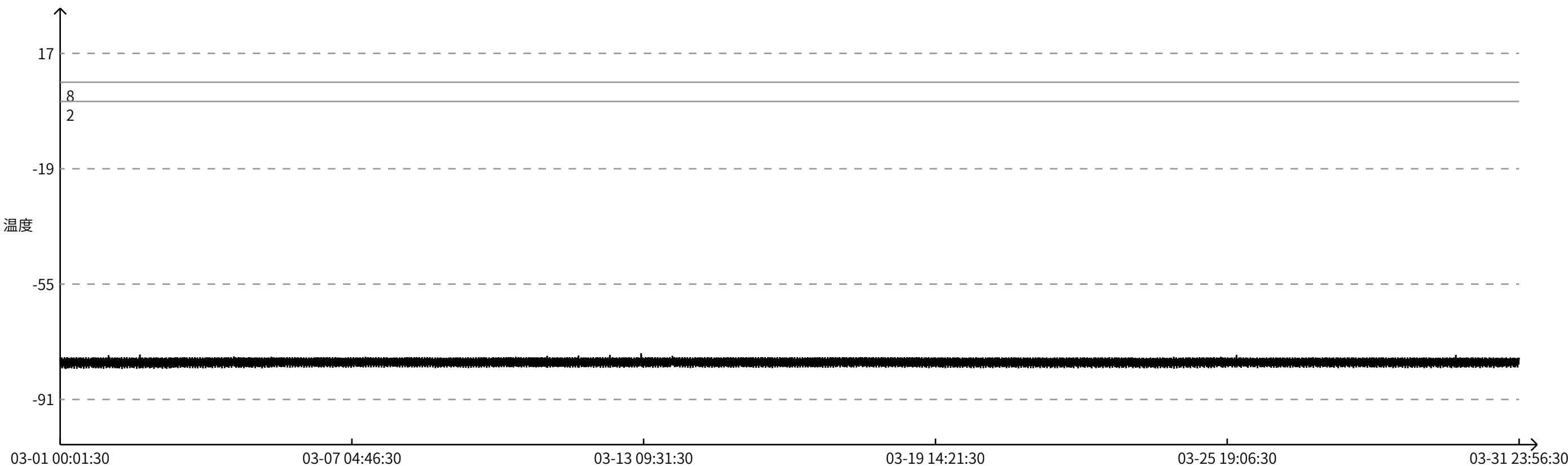

时间	温度	时间	温度	时间	温度	时间	温度	时间	温度
2026-03-01 00:01:30	-78.0°C	2026-03-01 07:36:30	-81.3°C	2026-03-01 15:11:30	-80.6°C	2026-03-01 22:46:30	-79.3°C	2026-03-02 06:21:30	-79.3°C
2026-03-01 00:06:30	-80.3°C	2026-03-01 07:41:30	-80.6°C	2026-03-01 15:16:30	-79.4°C	2026-03-01 22:51:30	-78.2°C	2026-03-02 06:26:30	-78.1°C
2026-03-01 00:11:30	-80.9°C	2026-03-01 07:46:30	-79.3°C	2026-03-01 15:21:30	-78.3°C	2026-03-01 22:56:30	-78.1°C	2026-03-02 06:31:30	-78.1°C
2026-03-01 00:16:30	-79.7°C	2026-03-01 07:51:30	-78.2°C	2026-03-01 15:26:30	-78.1°C	2026-03-01 23:01:30	-80.5°C	2026-03-02 06:36:30	-80.7°C
2026-03-01 00:21:30	-78.5°C	2026-03-01 07:56:30	-78.1°C	2026-03-01 15:31:30	-80.4°C	2026-03-01 23:06:30	-80.8°C	2026-03-02 06:41:30	-80.8°C
2026-03-01 00:26:30	-77.8°C	2026-03-01 08:01:30	-80.5°C	2026-03-01 15:36:30	-80.9°C	2026-03-01 23:11:30	-79.7°C	2026-03-02 06:46:30	-79.6°C
2026-03-01 00:31:30	-79.6°C	2026-03-01 08:06:30	-80.9°C	2026-03-01 15:41:30	-79.7°C	2026-03-01 23:16:30	-78.5°C	2026-03-02 06:51:30	-78.5°C
2026-03-01 00:36:30	-81.2°C	2026-03-01 08:11:30	-79.7°C	2026-03-01 15:46:30	-78.5°C	2026-03-01 23:21:30	-77.9°C	2026-03-02 06:56:30	-77.9°C
2026-03-01 00:41:30	-80.0°C	2026-03-01 08:16:30	-78.5°C	2026-03-01 15:51:30	-78.0°C	2026-03-01 23:26:30	-79.7°C	2026-03-02 07:01:30	-80.0°C
2026-03-01 00:46:30	-78.8°C	2026-03-01 08:21:30	-77.8°C	2026-03-01 15:56:30	-80.0°C	2026-03-01 23:31:30	-81.2°C	2026-03-02 07:06:30	-81.0°C
2026-03-01 00:51:30	-77.9°C	2026-03-01 08:26:30	-79.4°C	2026-03-01 16:01:30	-81.0°C	2026-03-01 23:36:30	-80.1°C	2026-03-02 07:11:30	-79.9°C
2026-03-01 00:56:30	-78.8°C	2026-03-01 08:31:30	-81.4°C	2026-03-01 16:06:30	-79.8°C	2026-03-01 23:41:30	-78.8°C	2026-03-02 07:16:30	-78.7°C
2026-03-01 01:01:30	-81.3°C	2026-03-01 08:36:30	-80.2°C	2026-03-01 16:11:30	-78.6°C	2026-03-01 23:46:30	-77.9°C	2026-03-02 07:21:30	-77.8°C
2026-03-01 01:06:30	-80.3°C	2026-03-01 08:41:30	-79.0°C	2026-03-01 16:16:30	-77.8°C	2026-03-01 23:51:30	-78.8°C	2026-03-02 07:26:30	-79.0°C
2026-03-01 01:11:30	-79.1°C	2026-03-01 08:46:30	-77.9°C	2026-03-01 16:21:30	-79.0°C	2026-03-01 23:56:30	-81.4°C	2026-03-02 07:31:30	-81.5°C
2026-03-01 01:16:30	-78.0°C	2026-03-01 08:51:30	-78.7°C	2026-03-01 16:26:30	-81.3°C	2026-03-02 00:01:30	-80.4°C	2026-03-02 07:36:30	-80.5°C
2026-03-01 01:21:30	-78.4°C	2026-03-01 08:56:30	-81.3°C	2026-03-01 16:31:30	-80.3°C	2026-03-02 00:06:30	-79.2°C	2026-03-02 07:41:30	-79.2°C
2026-03-01 01:26:30	-81.2°C	2026-03-01 09:01:30	-80.4°C	2026-03-01 16:36:30	-79.1°C	2026-03-02 00:11:30	-78.0°C	2026-03-02 07:46:30	-78.1°C
2026-03-01 01:31:30	-80.7°C	2026-03-01 09:06:30	-79.2°C	2026-03-01 16:41:30	-77.9°C	2026-03-02 00:16:30	-78.3°C	2026-03-02 07:51:30	-78.3°C
2026-03-01 01:36:30	-79.5°C	2026-03-01 09:11:30	-78.1°C	2026-03-01 16:46:30	-78.4°C	2026-03-02 00:21:30	-81.0°C	2026-03-02 07:56:30	-81.0°C
2026-03-01 01:41:30	-78.3°C	2026-03-01 09:16:30	-78.1°C	2026-03-01 16:51:30	-81.2°C	2026-03-02 00:26:30	-80.6°C	2026-03-02 08:01:30	-80.8°C
2026-03-01 01:46:30	-77.9°C	2026-03-01 09:21:30	-80.8°C	2026-03-01 16:56:30	-80.6°C	2026-03-02 00:31:30	-79.4°C	2026-03-02 08:06:30	-79.6°C
2026-03-01 01:51:30	-80.1°C	2026-03-01 09:26:30	-80.8°C	2026-03-01 17:01:30	-79.4°C	2026-03-02 00:36:30	-78.2°C	2026-03-02 08:11:30	-78.5°C
2026-03-01 01:56:30	-81.1°C	2026-03-01 09:31:30	-79.6°C	2026-03-01 17:06:30	-78.3°C	2026-03-02 00:41:30	-77.2°C	2026-03-02 08:16:30	-77.9°C
2026-03-01 02:01:30	-79.8°C	2026-03-01 09:36:30	-78.4°C	2026-03-01 17:11:30	-77.9°C	2026-03-02 00:46:30	-77.6°C	2026-03-02 08:21:30	-79.8°C
2026-03-01 02:06:30	-78.6°C	2026-03-01 09:41:30	-77.9°C	2026-03-01 17:16:30	-80.1°C	2026-03-02 00:51:30	-80.8°C	2026-03-02 08:26:30	-81.1°C
2026-03-01 02:11:30	-77.8°C	2026-03-01 09:46:30	-79.7°C	2026-03-01 17:21:30	-81.0°C	2026-03-02 00:56:30	-80.9°C	2026-03-02 08:31:30	-80.0°C
2026-03-01 02:16:30	-79.1°C	2026-03-01 09:51:30	-81.1°C	2026-03-01 17:26:30	-79.8°C	2026-03-02 01:01:30	-79.7°C	2026-03-02 08:36:30	-78.8°C
2026-03-01 02:21:30	-81.2°C	2026-03-01 09:56:30	-79.9°C	2026-03-01 17:31:30	-78.6°C	2026-03-02 01:06:30	-78.5°C	2026-03-02 08:41:30	-77.8°C
2026-03-01 02:26:30	-80.0°C	2026-03-01 10:01:30	-78.7°C	2026-03-01 17:36:30	-77.8°C	2026-03-02 01:11:30	-77.8°C	2026-03-02 08:46:30	-78.8°C
2026-03-01 02:31:30	-78.9°C	2026-03-01 10:06:30	-77.9°C	2026-03-01 17:41:30	-79.2°C	2026-03-02 01:16:30	-79.3°C	2026-03-02 08:51:30	-81.3°C
2026-03-01 02:36:30	-77.8°C	2026-03-01 10:11:30	-79.1°C	2026-03-01 17:46:30	-81.3°C	2026-03-02 01:21:30	-81.2°C	2026-03-02 08:56:30	-80.3°C
2026-03-01 02:41:30	-78.7°C	2026-03-01 10:16:30	-81.3°C	2026-03-01 17:51:30	-80.3°C	2026-03-02 01:26:30	-80.1°C	2026-03-02 09:01:30	-79.2°C
2026-03-01 02:46:30	-81.5°C	2026-03-01 10:21:30	-80.2°C	2026-03-01 17:56:30	-79.0°C	2026-03-02 01:31:30	-78.9°C	2026-03-02 09:06:30	-78.0°C
2026-03-01 02:51:30	-80.5°C	2026-03-01 10:26:30	-79.0°C	2026-03-01 18:01:30	-77.9°C	2026-03-02 01:36:30	-77.9°C	2026-03-02 09:11:30	-78.2°C
2026-03-01 02:56:30	-79.3°C	2026-03-01 10:31:30	-77.9°C	2026-03-01 18:06:30	-78.4°C	2026-03-02 01:41:30	-78.8°C	2026-03-02 09:16:30	-81.0°C
2026-03-01 03:01:30	-78.2°C	2026-03-01 10:36:30	-78.5°C	2026-03-01 18:11:30	-81.3°C	2026-03-02 01:46:30	-81.5°C	2026-03-02 09:21:30	-80.8°C
2026-03-01 03:06:30	-78.1°C	2026-03-01 10:41:30	-81.3°C	2026-03-01 18:16:30	-80.7°C	2026-03-02 01:51:30	-80.5°C	2026-03-02 09:26:30	-79.6°C
2026-03-01 03:11:30	-80.6°C	2026-03-01 10:46:30	-80.5°C	2026-03-01 18:21:30	-79.5°C	2026-03-02 01:56:30	-79.3°C	2026-03-02 09:31:30	-78.4°C
2026-03-01 03:16:30	-80.9°C	2026-03-01 10:51:30	-79.3°C	2026-03-01 18:26:30	-78.3°C	2026-03-02 02:01:30	-78.2°C	2026-03-02 09:36:30	-77.9°C
2026-03-01 03:21:30	-79.7°C	2026-03-01 10:56:30	-78.1°C	2026-03-01 18:31:30	-78.0°C	2026-03-02 02:06:30	-78.1°C	2026-03-02 09:41:30	-79.9°C
2026-03-01 03:26:30	-78.5°C	2026-03-01 11:01:30	-78.1°C	2026-03-01 18:36:30	-80.3°C	2026-03-02 02:11:30	-80.7°C	2026-03-02 09:46:30	-81.0°C
2026-03-01 03:31:30	-77.8°C	2026-03-01 11:06:30	-80.6°C	2026-03-01 18:41:30	-81.0°C	2026-03-02 02:16:30	-81.0°C	2026-03-02 09:51:30	-79.9°C
2026-03-01 03:36:30	-79.4°C	2026-03-01 11:11:30	-80.8°C	2026-03-01 18:46:30	-79.8°C	2026-03-02 02:21:30	-79.8°C	2026-03-02 09:56:30	-78.7°C
2026-03-01 03:41:30	-81.3°C	2026-03-01 11:16:30	-79.6°C	2026-03-01 18:51:30	-78.7°C	2026-03-02 02:26:30	-78.6°C	2026-03-02 10:01:30	-77.8°C
2026-03-01 03:46:30	-80.1°C	2026-03-01 11:21:30	-78.4°C	2026-03-01 18:56:30	-77.8°C	2026-03-02 02:31:30	-77.9°C	2026-03-02 10:06:30	-79.2°C
2026-03-01 03:51:30	-78.9°C	2026-03-01 11:26:30	-77.9°C	2026-03-01 19:01:30	-79.2°C	2026-03-02 02:36:30	-79.5°C	2026-03-02 10:11:30	-81.3°C
2026-03-01 03:56:30	-77.9°C	2026-03-01 11:31:30	-80.1°C	2026-03-01 19:06:30	-81.3°C	2026-03-02 02:41:30	-81.2°C	2026-03-02 10:16:30	-80.2°C
2026-03-01 04:01:30	-79.0°C	2026-03-01 11:36:30	-81.1°C	2026-03-01 19:11:30	-80.2°C	2026-03-02 02:46:30	-80.0°C	2026-03-02 10:21:30	-79.0°C
2026-03-01 04:06:30	-81.3°C	2026-03-01 11:41:30	-79.9°C	2026-03-01 19:16:30	-79.0°C	2026-03-02 02:51:30	-78.8°C	2026-03-02 10:26:30	-77.9°C
2026-03-01 04:11:30	-80.3°C	2026-03-01 11:46:30	-78.7°C	2026-03-01 19:21:30	-77.9°C	2026-03-02 02:56:30	-77.9°C	2026-03-02 10:31:30	-78.4°C
2026-03-01 04:16:30	-79.1°C	2026-03-01 11:51:30	-77.9°C	2026-03-01 19:26:30	-78.5°C	2026-03-02 03:01:30	-78.8°C	2026-03-02 10:36:30	-81.1°C
2026-03-01 04:21:30	-78.0°C	2026-03-01 11:56:30	-79.1°C	2026-03-01 19:31:30	-81.3°C	2026-03-02 03:06:30	-81.3°C	2026-03-02 10:41:30	-80.6°C
2026-03-01 04:26:30	-78.5°C	2026-03-01 12:01:30	-81.4°C	2026-03-01 19:36:30	-80.6°C	2026-03-02 03:11:30	-80.4°C	2026-03-02 10:46:30	-79.4°C
2026-03-01 04:31:30	-81.2°C	2026-03-01 12:06:30	-80.3°C	2026-03-01 19:41:30	-79.4°C	2026-03-02 03:16:30	-79.2°C	2026-03-02 10:51:30	-78.3°C
2026-03-01 04:36:30	-80.7°C	2026-03-01 12:11:30	-79.1°C	2026-03-01 19:46:30	-78.3°C	2026-03-02 03:21:30	-78.1°C	2026-03-02 10:56:30	-77.9°C
2026-03-01 04:41:30	-79.4°C	2026-03-01 12:16:30	-78.0°C	2026-03-01 19:51:30	-78.1°C	2026-03-02 03:26:30	-78.2°C	2026-03-02 11:01:30	-80.3°C
2026-03-01 04:46:30	-78.3°C	2026-03-01 12:21:30	-78.3°C	2026-03-01 19:56:30	-80.5°C	2026-03-02 03:31:30	-80.9°C	2026-03-02 11:06:30	-80.9°C
2026-03-01 04:51:30	-78.1°C	2026-03-01 12:26:30	-81.2°C	2026-03-01 20:01:30	-81.0°C	2026-03-02 03:36:30	-80.8°C	2026-03-02 11:11:30	-79.7°C
2026-03-01 04:56:30	-80.4°C	2026-03-01 12:31:30	-80.7°C	2026-03-01 20:06:30	-79.8°C	2026-03-02 03:41:30	-79.6°C	2026-03-02 11:16:30	-78.6°C
2026-03-01 05:01:30	-81.0°C	2026-03-01 12:36:30	-79.5°C	2026-03-01 20:11:30	-78.6°C	2026-03-02 03:46:30	-78.4°C	2026-03-02 11:21:30	-77.9°C
2026-03-01 05:06:30	-79.8°C	2026-03-01 12:41:30	-78.3°C	2026-03-01 20:16:30	-77.8°C	2026-03-02 03:51:30	-77.9°C	2026-03-02 11:26:30	-79.8°C
2026-03-01 05:11:30	-78.6°C	2026-03-01 12:46:30	-78.0°C	2026-03-01 20:21:30	-79.4°C	2026-03-02 03:56:30	-79.9°C	2026-03-02 11:31:30	-81.2°C
2026-03-01 05:16:30	-77.8°C	2026-03-01 12:51:30	-80.2°C	2026-03-01 20:26:30	-81.3°C	2026-03-02 04:01:30	-81.2°C	2026-03-02 11:36:30	-80.0°C
2026-03-01 05:21:30	-79.4°C	2026-03-01 12:56:30	-81.0°C	2026-03-01 20:31:30	-80.2°C	2026-03-02 04:06:30	-80.0°C	2026-03-02 11:41:30	-78.8°C
2026-03-01 05:26:30	-81.3°C	2026-03-01 13:01:30	-79.8°C	2026-03-01 20:36:30	-79.0°C	2026-03-02 04:11:30	-78.8°C	2026-03-02 11:46:30	-77.9°C
2026-03-01 05:31:30	-80.2°C	2026-03-01 13:06:30	-78.7°C	2026-03-01 20:41:30	-77.9°C	2026-03-02 04:16:30	-77.9°C	2026-03-02 11:51:30	-79.1°C
2026-03-01 05:36:30	-79.0°C	2026-03-01 13:11:30	-77.8°C	2026-03-01 20:46:30	-78.6°C	2026-03-02 04:21:30	-78.9°C	2026-03-02 11:56:30	-81.5°C
2026-03-01 05:41:30	-77.9°C	2026-03-01 13:16:30	-79.1°C	2026-03-01 20:51:30	-81.3°C	2026-03-02 04:26:30	-81.3°C	2026-03-02 12:01:30	-80.4°C
2026-03-01 05:46:30	-78.6°C	2026-03-01 13:21:30	-81.3°C	2026-03-01 20:56:30	-80.5°C	2026-03-0			

时间	温度	时间	温度	时间	温度	时间	温度	时间	温度
2026-03-02 13:56:30	-78.3°C	2026-03-02 21:31:30	-77.9°C	2026-03-03 05:06:30	-81.0°C	2026-03-03 12:41:30	-78.1°C	2026-03-03 20:16:30	-77.8°C
2026-03-02 14:01:30	-78.1°C	2026-03-02 21:36:30	-79.4°C	2026-03-03 05:11:30	-79.7°C	2026-03-03 12:46:30	-78.0°C	2026-03-03 20:21:30	-79.5°C
2026-03-02 14:06:30	-80.5°C	2026-03-02 21:41:30	-81.3°C	2026-03-03 05:16:30	-78.5°C	2026-03-03 12:51:30	-80.2°C	2026-03-03 20:26:30	-81.1°C
2026-03-02 14:11:30	-80.7°C	2026-03-02 21:46:30	-80.1°C	2026-03-03 05:21:30	-78.0°C	2026-03-03 12:56:30	-80.9°C	2026-03-03 20:31:30	-80.0°C
2026-03-02 14:16:30	-79.6°C	2026-03-02 21:51:30	-78.9°C	2026-03-03 05:26:30	-79.6°C	2026-03-03 13:01:30	-79.7°C	2026-03-03 20:36:30	-78.9°C
2026-03-02 14:21:30	-78.5°C	2026-03-02 21:56:30	-77.9°C	2026-03-03 05:31:30	-81.2°C	2026-03-03 13:06:30	-78.5°C	2026-03-03 20:41:30	-77.8°C
2026-03-02 14:26:30	-77.9°C	2026-03-02 22:01:30	-78.9°C	2026-03-03 05:36:30	-79.9°C	2026-03-03 13:11:30	-77.9°C	2026-03-03 20:46:30	-78.5°C
2026-03-02 14:31:30	-79.7°C	2026-03-02 22:06:30	-81.4°C	2026-03-03 05:41:30	-78.7°C	2026-03-03 13:16:30	-79.5°C	2026-03-03 20:51:30	-81.2°C
2026-03-02 14:36:30	-81.1°C	2026-03-02 22:11:30	-80.3°C	2026-03-03 05:46:30	-77.9°C	2026-03-03 13:21:30	-81.1°C	2026-03-03 20:56:30	-80.4°C
2026-03-02 14:41:30	-80.0°C	2026-03-02 22:16:30	-79.0°C	2026-03-03 05:51:30	-79.1°C	2026-03-03 13:26:30	-80.0°C	2026-03-03 21:01:30	-79.3°C
2026-03-02 14:46:30	-78.8°C	2026-03-02 22:21:30	-77.9°C	2026-03-03 05:56:30	-81.4°C	2026-03-03 13:31:30	-78.8°C	2026-03-03 21:06:30	-78.1°C
2026-03-02 14:51:30	-77.9°C	2026-03-02 22:26:30	-78.4°C	2026-03-03 06:01:30	-80.2°C	2026-03-03 13:36:30	-77.8°C	2026-03-03 21:11:30	-78.1°C
2026-03-02 14:56:30	-78.8°C	2026-03-02 22:31:30	-81.1°C	2026-03-03 06:06:30	-79.0°C	2026-03-03 13:41:30	-78.8°C	2026-03-03 21:16:30	-80.4°C
2026-03-02 15:01:30	-81.4°C	2026-03-02 22:36:30	-80.6°C	2026-03-03 06:11:30	-77.9°C	2026-03-03 13:46:30	-81.2°C	2026-03-03 21:21:30	-80.7°C
2026-03-02 15:06:30	-80.4°C	2026-03-02 22:41:30	-79.3°C	2026-03-03 06:16:30	-78.6°C	2026-03-03 13:51:30	-80.3°C	2026-03-03 21:26:30	-79.6°C
2026-03-02 15:11:30	-79.2°C	2026-03-02 22:46:30	-78.1°C	2026-03-03 06:21:30	-81.4°C	2026-03-03 13:56:30	-79.1°C	2026-03-03 21:31:30	-78.5°C
2026-03-02 15:16:30	-78.1°C	2026-03-02 22:51:30	-78.1°C	2026-03-03 06:26:30	-80.5°C	2026-03-03 14:01:30	-78.0°C	2026-03-03 21:36:30	-77.8°C
2026-03-02 15:21:30	-78.3°C	2026-03-02 22:56:30	-80.5°C	2026-03-03 06:31:30	-79.2°C	2026-03-03 14:06:30	-78.3°C	2026-03-03 21:41:30	-79.3°C
2026-03-02 15:26:30	-80.9°C	2026-03-02 23:01:30	-80.9°C	2026-03-03 06:36:30	-78.1°C	2026-03-03 14:11:30	-80.8°C	2026-03-03 21:46:30	-81.0°C
2026-03-02 15:31:30	-80.7°C	2026-03-02 23:06:30	-79.6°C	2026-03-03 06:41:30	-78.4°C	2026-03-03 14:16:30	-80.6°C	2026-03-03 21:51:30	-80.0°C
2026-03-02 15:36:30	-79.5°C	2026-03-02 23:11:30	-78.4°C	2026-03-03 06:46:30	-81.0°C	2026-03-03 14:21:30	-79.4°C	2026-03-03 21:56:30	-78.8°C
2026-03-02 15:41:30	-78.3°C	2026-03-02 23:16:30	-77.9°C	2026-03-03 06:51:30	-80.8°C	2026-03-03 14:26:30	-78.3°C	2026-03-03 22:01:30	-77.9°C
2026-03-02 15:46:30	-78.1°C	2026-03-02 23:21:30	-79.9°C	2026-03-03 06:56:30	-79.5°C	2026-03-03 14:31:30	-77.9°C	2026-03-03 22:06:30	-78.8°C
2026-03-02 15:51:30	-80.4°C	2026-03-02 23:26:30	-81.3°C	2026-03-03 07:01:30	-78.3°C	2026-03-03 14:36:30	-80.0°C	2026-03-03 22:11:30	-81.3°C
2026-03-02 15:56:30	-81.0°C	2026-03-02 23:31:30	-80.0°C	2026-03-03 07:06:30	-78.0°C	2026-03-03 14:41:30	-80.9°C	2026-03-03 22:16:30	-80.3°C
2026-03-02 16:01:30	-79.8°C	2026-03-02 23:36:30	-78.8°C	2026-03-03 07:11:30	-80.1°C	2026-03-03 14:46:30	-79.8°C	2026-03-03 22:21:30	-79.1°C
2026-03-02 16:06:30	-78.6°C	2026-03-02 23:41:30	-77.9°C	2026-03-03 07:16:30	-81.0°C	2026-03-03 14:51:30	-78.6°C	2026-03-03 22:26:30	-78.0°C
2026-03-02 16:11:30	-77.9°C	2026-03-02 23:46:30	-79.0°C	2026-03-03 07:21:30	-79.8°C	2026-03-03 14:56:30	-77.8°C	2026-03-03 22:31:30	-78.3°C
2026-03-02 16:16:30	-79.5°C	2026-03-02 23:51:30	-81.4°C	2026-03-03 07:26:30	-78.6°C	2026-03-03 15:01:30	-79.1°C	2026-03-03 22:36:30	-80.8°C
2026-03-02 16:21:30	-81.3°C	2026-03-02 23:56:30	-80.3°C	2026-03-03 07:31:30	-77.9°C	2026-03-03 15:06:30	-81.2°C	2026-03-03 22:41:30	-80.6°C
2026-03-02 16:26:30	-80.2°C	2026-03-03 00:01:30	-79.1°C	2026-03-03 07:36:30	-79.4°C	2026-03-03 15:11:30	-80.1°C	2026-03-03 22:46:30	-79.5°C
2026-03-02 16:31:30	-78.9°C	2026-03-03 00:06:30	-77.9°C	2026-03-03 07:41:30	-81.3°C	2026-03-03 15:16:30	-79.0°C	2026-03-03 22:51:30	-78.4°C
2026-03-02 16:36:30	-77.8°C	2026-03-03 00:11:30	-78.6°C	2026-03-03 07:46:30	-80.0°C	2026-03-03 15:21:30	-77.8°C	2026-03-03 22:56:30	-77.8°C
2026-03-02 16:41:30	-77.0°C	2026-03-03 00:16:30	-81.2°C	2026-03-03 07:51:30	-78.8°C	2026-03-03 15:26:30	-78.4°C	2026-03-03 23:01:30	-79.5°C
2026-03-02 16:46:30	-78.0°C	2026-03-03 00:21:30	-80.5°C	2026-03-03 07:56:30	-77.9°C	2026-03-03 15:31:30	-81.1°C	2026-03-03 23:06:30	-81.0°C
2026-03-02 16:51:30	-81.3°C	2026-03-03 00:26:30	-79.2°C	2026-03-03 08:01:30	-78.9°C	2026-03-03 15:36:30	-80.5°C	2026-03-03 23:11:30	-79.9°C
2026-03-02 16:56:30	-80.8°C	2026-03-03 00:31:30	-78.0°C	2026-03-03 08:06:30	-81.4°C	2026-03-03 15:41:30	-79.3°C	2026-03-03 23:16:30	-78.8°C
2026-03-02 17:01:30	-79.5°C	2026-03-03 00:36:30	-78.4°C	2026-03-03 08:11:30	-80.2°C	2026-03-03 15:46:30	-78.2°C	2026-03-03 23:21:30	-77.8°C
2026-03-02 17:06:30	-78.3°C	2026-03-03 00:41:30	-80.9°C	2026-03-03 08:16:30	-79.0°C	2026-03-03 15:51:30	-78.0°C	2026-03-03 23:26:30	-78.7°C
2026-03-02 17:11:30	-78.0°C	2026-03-03 00:46:30	-80.7°C	2026-03-03 08:21:30	-77.9°C	2026-03-03 15:56:30	-80.4°C	2026-03-03 23:31:30	-81.1°C
2026-03-02 17:16:30	-80.0°C	2026-03-03 00:51:30	-79.4°C	2026-03-03 08:26:30	-78.5°C	2026-03-03 16:01:30	-80.8°C	2026-03-03 23:36:30	-80.2°C
2026-03-02 17:21:30	-81.1°C	2026-03-03 00:56:30	-78.2°C	2026-03-03 08:31:30	-81.2°C	2026-03-03 16:06:30	-79.7°C	2026-03-03 23:41:30	-79.1°C
2026-03-02 17:26:30	-79.9°C	2026-03-03 01:01:30	-77.9°C	2026-03-03 08:36:30	-80.6°C	2026-03-03 16:11:30	-78.5°C	2026-03-03 23:46:30	-78.0°C
2026-03-02 17:31:30	-78.7°C	2026-03-03 01:06:30	-80.1°C	2026-03-03 08:41:30	-79.3°C	2026-03-03 16:16:30	-77.8°C	2026-03-03 23:51:30	-78.2°C
2026-03-02 17:36:30	-77.9°C	2026-03-03 01:11:30	-81.0°C	2026-03-03 08:46:30	-78.2°C	2026-03-03 16:21:30	-79.3°C	2026-03-03 23:56:30	-81.0°C
2026-03-02 17:41:30	-79.2°C	2026-03-03 01:16:30	-79.8°C	2026-03-03 08:51:30	-78.0°C	2026-03-03 16:26:30	-81.0°C	2026-03-04 00:01:30	-80.7°C
2026-03-02 17:46:30	-81.3°C	2026-03-03 01:21:30	-78.5°C	2026-03-03 08:56:30	-80.3°C	2026-03-03 16:31:30	-80.0°C	2026-03-04 00:06:30	-79.6°C
2026-03-02 17:51:30	-80.2°C	2026-03-03 01:26:30	-77.9°C	2026-03-03 09:01:30	-81.0°C	2026-03-03 16:36:30	-78.8°C	2026-03-04 00:11:30	-78.5°C
2026-03-02 17:56:30	-78.9°C	2026-03-03 01:31:30	-79.5°C	2026-03-03 09:06:30	-79.7°C	2026-03-03 16:41:30	-77.9°C	2026-03-04 00:16:30	-77.9°C
2026-03-02 18:01:30	-77.9°C	2026-03-03 01:36:30	-81.3°C	2026-03-03 09:11:30	-78.5°C	2026-03-03 16:46:30	-78.8°C	2026-03-04 00:21:30	-79.8°C
2026-03-02 18:06:30	-78.7°C	2026-03-03 01:41:30	-80.1°C	2026-03-03 09:16:30	-77.9°C	2026-03-03 16:51:30	-81.1°C	2026-03-04 00:26:30	-81.0°C
2026-03-02 18:11:30	-81.3°C	2026-03-03 01:46:30	-78.8°C	2026-03-03 09:21:30	-79.7°C	2026-03-03 16:56:30	-80.2°C	2026-03-04 00:31:30	-79.9°C
2026-03-02 18:16:30	-80.5°C	2026-03-03 01:51:30	-77.9°C	2026-03-03 09:26:30	-81.1°C	2026-03-03 17:01:30	-79.1°C	2026-03-04 00:36:30	-78.8°C
2026-03-02 18:21:30	-79.2°C	2026-03-03 01:56:30	-78.7°C	2026-03-03 09:31:30	-79.4°C	2026-03-03 17:06:30	-77.9°C	2026-03-04 00:41:30	-77.9°C
2026-03-02 18:26:30	-78.1°C	2026-03-03 02:01:30	-81.2°C	2026-03-03 09:36:30	-78.1°C	2026-03-03 17:11:30	-78.3°C	2026-03-04 00:46:30	-78.9°C
2026-03-02 18:31:30	-78.2°C	2026-03-03 02:06:30	-80.2°C	2026-03-03 09:41:30	-78.0°C	2026-03-03 17:16:30	-81.0°C	2026-03-04 00:51:30	-81.3°C
2026-03-02 18:36:30	-80.7°C	2026-03-03 02:11:30	-79.0°C	2026-03-03 09:46:30	-80.1°C	2026-03-03 17:21:30	-80.6°C	2026-03-04 00:56:30	-80.3°C
2026-03-02 18:41:30	-80.7°C	2026-03-03 02:16:30	-77.9°C	2026-03-03 09:51:30	-81.1°C	2026-03-03 17:26:30	-79.5°C	2026-03-04 01:01:30	-79.1°C
2026-03-02 18:46:30	-79.5°C	2026-03-03 02:21:30	-78.6°C	2026-03-03 09:56:30	-79.9°C	2026-03-03 17:31:30	-78.3°C	2026-03-04 01:06:30	-78.1°C
2026-03-02 18:51:30	-78.3°C	2026-03-03 02:26:30	-81.3°C	2026-03-03 10:01:30	-78.6°C	2026-03-03 17:36:30	-77.9°C	2026-03-04 01:11:30	-78.6°C
2026-03-02 18:56:30	-78.0°C	2026-03-03 02:31:30	-80.5°C	2026-03-03 10:06:30	-77.8°C	2026-03-03 17:41:30	-79.9°C	2026-03-04 01:16:30	-81.1°C
2026-03-02 19:01:30	-80.1°C	2026-03-03 02:36:30	-79.3°C	2026-03-03 10:11:30	-79.0°C	2026-03-03 17:46:30	-80.9°C	2026-03-04 01:21:30	-80.5°C
2026-03-02 19:06:30	-81.1°C	2026-03-03 02:41:30	-78.1°C	2026-03-03 10:16:30	-81.2°C	2026-03-03 17:51:30	-79.8°C	2026-03-04 01:26:30	-79.3°C
2026-03-02 19:11:30	-79.8°C	2026-03-03 02:46:30	-78.3°C	2026-03-03 10:21:30	-80.1°C	2026-03-03 17:56:30	-78.7°C	2026-03-04 01:31:30	-78.2°C
2026-03-02 19:16:30	-78.6°C	2026-03-03 02:51:30	-81.0°C	2026-03-03 10:26:30	-78.9°C	2026-03-03 18:01:30	-77.8°C	2026-03-04 01:36:30	-78.2°C
2026-03-02 19:21:30	-77.9°C	2026-03-03 02:56:30	-80.8°C	2026-03-03 10:31:30	-77.9°C	2026-03-03 18:06:30	-78.9°C	2026-03-04 01:41:30	-80.4°C
2026-03-02 19:26:30	-79.3°C	2026-03-03 03:01:30	-79.5°C	2026-03-03 10:36:30	-78.5°C	2026-03-03 18:11:30	-81.2°C	2026-03-04 01:46:30	-80.7°C
2026-03-02 19:31:30	-81.2°C	2026-03-03 03:06:30	-78.3°C	2026-03-03 10:41:30	-81.0°C	2026-03-03 18:16:30	-80.3°C	2026-03-04 01:51:30	-79.6°C
2026-03-02 19:36:30	-80.1°C	2026-03-03 03:11:30	-78.0°C	2026-03-03 10:46:30	-80.4°C	2026-03-03 18:21:30	-79.1°C	2026-03-04 01:56:30	-78.4°C
2026-03-02 19:41:30	-78.8°C	2026-03-03 03:16:30	-80.0°C	2026-03-03 10:51:30	-79.2°C	2026-03-0			

时间	温度	时间	温度	时间	温度	时间	温度	时间	温度
2026-03-04 03:51:30	-78.8°C	2026-03-04 11:26:30	-80.8°C	2026-03-04 19:01:30	-81.1°C	2026-03-05 02:36:30	-81.2°C	2026-03-05 10:11:30	-80.2°C
2026-03-04 03:56:30	-81.1°C	2026-03-04 11:31:30	-79.7°C	2026-03-04 19:06:30	-80.5°C	2026-03-05 02:41:30	-80.2°C	2026-03-05 10:16:30	-78.9°C
2026-03-04 04:01:30	-80.1°C	2026-03-04 11:36:30	-78.5°C	2026-03-04 19:11:30	-79.3°C	2026-03-05 02:46:30	-79.1°C	2026-03-05 10:21:30	-77.9°C
2026-03-04 04:06:30	-78.9°C	2026-03-04 11:41:30	-77.9°C	2026-03-04 19:16:30	-78.2°C	2026-03-05 02:51:30	-78.0°C	2026-03-05 10:26:30	-78.5°C
2026-03-04 04:11:30	-77.9°C	2026-03-04 11:46:30	-79.4°C	2026-03-04 19:21:30	-77.9°C	2026-03-05 02:56:30	-78.2°C	2026-03-05 10:31:30	-81.1°C
2026-03-04 04:16:30	-78.4°C	2026-03-04 11:51:30	-81.2°C	2026-03-04 19:26:30	-80.0°C	2026-03-05 03:01:30	-80.6°C	2026-03-05 10:36:30	-80.4°C
2026-03-04 04:21:30	-81.0°C	2026-03-04 11:56:30	-80.1°C	2026-03-04 19:31:30	-80.9°C	2026-03-05 03:06:30	-80.7°C	2026-03-05 10:41:30	-79.2°C
2026-03-04 04:26:30	-80.5°C	2026-03-04 12:01:30	-78.9°C	2026-03-04 19:36:30	-79.8°C	2026-03-05 03:11:30	-79.5°C	2026-03-05 10:46:30	-78.1°C
2026-03-04 04:31:30	-79.4°C	2026-03-04 12:06:30	-77.8°C	2026-03-04 19:41:30	-78.7°C	2026-03-05 03:16:30	-78.4°C	2026-03-05 10:51:30	-78.1°C
2026-03-04 04:36:30	-78.2°C	2026-03-04 12:11:30	-78.6°C	2026-03-04 19:46:30	-77.8°C	2026-03-05 03:21:30	-77.9°C	2026-03-05 10:56:30	-80.5°C
2026-03-04 04:41:30	-78.0°C	2026-03-04 12:16:30	-81.1°C	2026-03-04 19:51:30	-79.1°C	2026-03-05 03:26:30	-79.5°C	2026-03-05 11:01:30	-80.7°C
2026-03-04 04:46:30	-80.1°C	2026-03-04 12:21:30	-80.3°C	2026-03-04 19:56:30	-81.1°C	2026-03-05 03:31:30	-81.2°C	2026-03-05 11:06:30	-79.5°C
2026-03-04 04:51:30	-80.9°C	2026-03-04 12:26:30	-79.1°C	2026-03-04 20:01:30	-80.1°C	2026-03-05 03:36:30	-80.0°C	2026-03-05 11:11:30	-78.4°C
2026-03-04 04:56:30	-79.7°C	2026-03-04 12:31:30	-77.9°C	2026-03-04 20:06:30	-79.0°C	2026-03-05 03:41:30	-78.9°C	2026-03-05 11:16:30	-77.8°C
2026-03-04 05:01:30	-78.5°C	2026-03-04 12:36:30	-78.2°C	2026-03-04 20:11:30	-77.9°C	2026-03-05 03:46:30	-78.0°C	2026-03-05 11:21:30	-79.6°C
2026-03-04 05:06:30	-77.9°C	2026-03-04 12:41:30	-80.8°C	2026-03-04 20:16:30	-78.6°C	2026-03-05 03:51:30	-79.0°C	2026-03-05 11:26:30	-81.0°C
2026-03-04 05:11:30	-79.3°C	2026-03-04 12:46:30	-80.5°C	2026-03-04 20:21:30	-81.1°C	2026-03-05 03:56:30	-81.2°C	2026-03-05 11:31:30	-79.9°C
2026-03-04 05:16:30	-81.1°C	2026-03-04 12:51:30	-79.4°C	2026-03-04 20:26:30	-80.4°C	2026-03-05 04:01:30	-80.3°C	2026-03-05 11:36:30	-78.4°C
2026-03-04 05:21:30	-80.1°C	2026-03-04 12:56:30	-78.2°C	2026-03-04 20:31:30	-79.3°C	2026-03-05 04:06:30	-79.1°C	2026-03-05 11:41:30	-77.7°C
2026-03-04 05:26:30	-78.9°C	2026-03-04 13:01:30	-77.9°C	2026-03-04 20:36:30	-78.2°C	2026-03-05 04:11:30	-77.9°C	2026-03-05 11:46:30	-79.8°C
2026-03-04 05:31:30	-77.9°C	2026-03-04 13:06:30	-80.0°C	2026-03-04 20:41:30	-78.0°C	2026-03-05 04:16:30	-78.3°C	2026-03-05 11:51:30	-81.0°C
2026-03-04 05:36:30	-78.7°C	2026-03-04 13:11:30	-80.9°C	2026-03-04 20:46:30	-80.4°C	2026-03-05 04:21:30	-80.7°C	2026-03-05 11:56:30	-79.9°C
2026-03-04 05:41:30	-81.2°C	2026-03-04 13:16:30	-79.8°C	2026-03-04 20:51:30	-80.7°C	2026-03-05 04:26:30	-80.5°C	2026-03-05 12:01:30	-78.7°C
2026-03-04 05:46:30	-80.3°C	2026-03-04 13:21:30	-78.6°C	2026-03-04 20:56:30	-79.6°C	2026-03-05 04:31:30	-79.4°C	2026-03-05 12:06:30	-77.8°C
2026-03-04 05:51:30	-79.1°C	2026-03-04 13:26:30	-77.8°C	2026-03-04 21:01:30	-78.5°C	2026-03-05 04:36:30	-78.2°C	2026-03-05 12:11:30	-78.7°C
2026-03-04 05:56:30	-77.9°C	2026-03-04 13:31:30	-78.9°C	2026-03-04 21:06:30	-77.8°C	2026-03-05 04:41:30	-78.0°C	2026-03-05 12:16:30	-81.1°C
2026-03-04 06:01:30	-78.2°C	2026-03-04 13:36:30	-81.1°C	2026-03-04 21:11:30	-79.3°C	2026-03-05 04:46:30	-80.1°C	2026-03-05 12:21:30	-80.2°C
2026-03-04 06:06:30	-80.6°C	2026-03-04 13:41:30	-80.0°C	2026-03-04 21:16:30	-81.1°C	2026-03-05 04:51:30	-80.9°C	2026-03-05 12:26:30	-79.0°C
2026-03-04 06:11:30	-80.6°C	2026-03-04 13:46:30	-78.9°C	2026-03-04 21:21:30	-80.0°C	2026-03-05 04:56:30	-79.8°C	2026-03-05 12:31:30	-77.9°C
2026-03-04 06:16:30	-79.4°C	2026-03-04 13:51:30	-77.8°C	2026-03-04 21:26:30	-78.9°C	2026-03-05 05:01:30	-78.6°C	2026-03-05 12:36:30	-78.0°C
2026-03-04 06:21:30	-78.3°C	2026-03-04 13:56:30	-78.4°C	2026-03-04 21:31:30	-77.8°C	2026-03-05 05:06:30	-77.8°C	2026-03-05 12:41:30	-80.7°C
2026-03-04 06:26:30	-77.9°C	2026-03-04 14:01:30	-81.1°C	2026-03-04 21:36:30	-78.6°C	2026-03-05 05:11:30	-79.2°C	2026-03-05 12:46:30	-80.6°C
2026-03-04 06:31:30	-79.9°C	2026-03-04 14:06:30	-80.4°C	2026-03-04 21:41:30	-81.2°C	2026-03-05 05:16:30	-81.3°C	2026-03-05 12:51:30	-79.4°C
2026-03-04 06:36:30	-80.9°C	2026-03-04 14:11:30	-79.2°C	2026-03-04 21:46:30	-80.5°C	2026-03-05 05:21:30	-80.2°C	2026-03-05 12:56:30	-78.3°C
2026-03-04 06:41:30	-79.8°C	2026-03-04 14:16:30	-78.1°C	2026-03-04 21:51:30	-79.3°C	2026-03-05 05:26:30	-79.0°C	2026-03-05 13:01:30	-77.9°C
2026-03-04 06:46:30	-78.6°C	2026-03-04 14:21:30	-78.1°C	2026-03-04 21:56:30	-78.2°C	2026-03-05 05:31:30	-77.9°C	2026-03-05 13:06:30	-79.6°C
2026-03-04 06:51:30	-77.8°C	2026-03-04 14:26:30	-80.6°C	2026-03-04 22:01:30	-78.0°C	2026-03-05 05:36:30	-78.4°C	2026-03-05 13:11:30	-80.9°C
2026-03-04 06:56:30	-79.0°C	2026-03-04 14:31:30	-80.6°C	2026-03-04 22:06:30	-80.2°C	2026-03-05 05:41:30	-80.9°C	2026-03-05 13:16:30	-79.8°C
2026-03-04 07:01:30	-81.1°C	2026-03-04 14:36:30	-79.5°C	2026-03-04 22:11:30	-80.8°C	2026-03-05 05:46:30	-80.5°C	2026-03-05 13:21:30	-78.7°C
2026-03-04 07:06:30	-80.1°C	2026-03-04 14:41:30	-78.3°C	2026-03-04 22:16:30	-79.8°C	2026-03-05 05:51:30	-79.3°C	2026-03-05 13:26:30	-77.8°C
2026-03-04 07:11:30	-78.9°C	2026-03-04 14:46:30	-77.9°C	2026-03-04 22:21:30	-78.6°C	2026-03-05 05:56:30	-78.2°C	2026-03-05 13:31:30	-78.6°C
2026-03-04 07:16:30	-77.9°C	2026-03-04 14:51:30	-79.7°C	2026-03-04 22:26:30	-77.8°C	2026-03-05 06:01:30	-78.0°C	2026-03-05 13:36:30	-81.0°C
2026-03-04 07:21:30	-78.6°C	2026-03-04 14:56:30	-81.1°C	2026-03-04 22:31:30	-79.0°C	2026-03-05 06:06:30	-80.0°C	2026-03-05 13:41:30	-80.3°C
2026-03-04 07:26:30	-81.2°C	2026-03-04 15:01:30	-79.9°C	2026-03-04 22:36:30	-81.1°C	2026-03-05 06:11:30	-80.8°C	2026-03-05 13:46:30	-79.1°C
2026-03-04 07:31:30	-80.4°C	2026-03-04 15:06:30	-78.8°C	2026-03-04 22:41:30	-80.2°C	2026-03-05 06:16:30	-79.7°C	2026-03-05 13:51:30	-78.0°C
2026-03-04 07:36:30	-79.2°C	2026-03-04 15:11:30	-77.8°C	2026-03-04 22:46:30	-79.0°C	2026-03-05 06:21:30	-78.5°C	2026-03-05 13:56:30	-78.1°C
2026-03-04 07:41:30	-78.0°C	2026-03-04 15:16:30	-78.8°C	2026-03-04 22:51:30	-78.0°C	2026-03-05 06:26:30	-77.9°C	2026-03-05 14:01:30	-80.4°C
2026-03-04 07:46:30	-78.1°C	2026-03-04 15:21:30	-81.1°C	2026-03-04 22:56:30	-78.4°C	2026-03-05 06:31:30	-79.4°C	2026-03-05 14:06:30	-80.6°C
2026-03-04 07:51:30	-80.3°C	2026-03-04 15:26:30	-80.2°C	2026-03-04 23:01:30	-80.9°C	2026-03-05 06:36:30	-81.1°C	2026-03-05 14:11:30	-79.5°C
2026-03-04 07:56:30	-80.8°C	2026-03-04 15:31:30	-79.0°C	2026-03-04 23:06:30	-80.5°C	2026-03-05 06:41:30	-80.0°C	2026-03-05 14:16:30	-78.4°C
2026-03-04 08:01:30	-79.5°C	2026-03-04 15:36:30	-77.9°C	2026-03-04 23:11:30	-79.4°C	2026-03-05 06:46:30	-78.8°C	2026-03-05 14:21:30	-77.9°C
2026-03-04 08:06:30	-78.4°C	2026-03-04 15:41:30	-78.2°C	2026-03-04 23:16:30	-78.3°C	2026-03-05 06:51:30	-77.9°C	2026-03-05 14:26:30	-79.4°C
2026-03-04 08:11:30	-77.9°C	2026-03-04 15:46:30	-81.0°C	2026-03-04 23:21:30	-78.0°C	2026-03-05 06:56:30	-78.6°C	2026-03-05 14:31:30	-81.0°C
2026-03-04 08:16:30	-79.7°C	2026-03-04 15:51:30	-80.6°C	2026-03-04 23:26:30	-80.1°C	2026-03-05 07:01:30	-81.3°C	2026-03-05 14:36:30	-79.9°C
2026-03-04 08:21:30	-81.0°C	2026-03-04 15:56:30	-79.4°C	2026-03-04 23:31:30	-80.8°C	2026-03-05 07:06:30	-80.4°C	2026-03-05 14:41:30	-78.8°C
2026-03-04 08:26:30	-79.8°C	2026-03-04 16:01:30	-78.3°C	2026-03-04 23:36:30	-79.7°C	2026-03-05 07:11:30	-79.2°C	2026-03-05 14:46:30	-77.8°C
2026-03-04 08:31:30	-78.6°C	2026-03-04 16:06:30	-77.9°C	2026-03-04 23:41:30	-78.6°C	2026-03-05 07:16:30	-78.0°C	2026-03-05 14:51:30	-78.6°C
2026-03-04 08:36:30	-77.8°C	2026-03-04 16:11:30	-79.9°C	2026-03-04 23:46:30	-77.8°C	2026-03-05 07:21:30	-78.2°C	2026-03-05 14:56:30	-81.0°C
2026-03-04 08:41:30	-78.9°C	2026-03-04 16:16:30	-81.0°C	2026-03-04 23:51:30	-79.1°C	2026-03-05 07:26:30	-80.5°C	2026-03-05 15:01:30	-80.3°C
2026-03-04 08:46:30	-81.2°C	2026-03-04 16:21:30	-79.8°C	2026-03-04 23:56:30	-81.1°C	2026-03-05 07:31:30	-80.7°C	2026-03-05 15:06:30	-79.1°C
2026-03-04 08:51:30	-80.2°C	2026-03-04 16:26:30	-78.7°C	2026-03-05 00:01:30	-80.1°C	2026-03-05 07:36:30	-79.6°C	2026-03-05 15:11:30	-78.0°C
2026-03-04 08:56:30	-79.0°C	2026-03-04 16:31:30	-77.6°C	2026-03-05 00:06:30	-78.9°C	2026-03-05 07:41:30	-78.4°C	2026-03-05 15:16:30	-78.1°C
2026-03-04 09:01:30	-77.9°C	2026-03-04 16:36:30	-76.7°C	2026-03-05 00:11:30	-77.8°C	2026-03-05 07:46:30	-77.9°C	2026-03-05 15:21:30	-80.4°C
2026-03-04 09:06:30	-78.5°C	2026-03-04 16:41:30	-77.7°C	2026-03-05 00:16:30	-78.3°C	2026-03-05 07:51:30	-79.8°C	2026-03-05 15:26:30	-80.5°C
2026-03-04 09:11:30	-81.0°C	2026-03-04 16:46:30	-80.9°C	2026-03-05 00:21:30	-81.0°C	2026-03-05 07:56:30	-81.0°C	2026-03-05 15:31:30	-79.4°C
2026-03-04 09:16:30	-80.4°C	2026-03-04 16:51:30	-80.7°C	2026-03-05 00:26:30	-80.5°C	2026-03-05 08:01:30	-79.9°C	2026-03-05 15:36:30	-78.3°C
2026-03-04 09:21:30	-79.2°C	2026-03-04 16:56:30	-79.6°C	2026-03-05 00:31:30	-79.4°C	2026-03-05 08:06:30	-78.7°C	2026-03-05 15:41:30	-77.9°C
2026-03-04 09:26:30	-78.0°C	2026-03-04 17:01:30	-78.4°C	2026-03-05 00:36:30	-78.3°C	2026-03-05 08:11:30	-77.9°C	2026-03-05 15:46:30	-79.8°C
2026-03-04 09:31:30	-78.1°C	2026-03-04 17:06:30	-77.7°C	2026-03-05 00:41:30	-77.9°C	2026-03-05 08:16:30	-79.0°C	2026-03-05 15:51:30	-80.8°C
2026-03-04 09:36:30	-80.4°C	2026-03-04 17:11:30	-79.3°C	2026-03-05 00:46:30	-80.0°C	2026-03-0			

时间	温度	时间	温度	时间	温度	时间	温度	时间	温度
2026-03-05 17:46:30	-78.9°C	2026-03-06 01:21:30	-79.2°C	2026-03-06 08:56:30	-79.3°C	2026-03-06 16:31:30	-78.8°C	2026-03-07 00:06:30	-78.9°C
2026-03-05 17:51:30	-77.9°C	2026-03-06 01:26:30	-78.2°C	2026-03-06 09:01:30	-78.2°C	2026-03-06 16:36:30	-77.8°C	2026-03-07 00:11:30	-78.0°C
2026-03-05 17:56:30	-78.3°C	2026-03-06 01:31:30	-77.9°C	2026-03-06 09:06:30	-78.0°C	2026-03-06 16:41:30	-78.8°C	2026-03-07 00:16:30	-78.6°C
2026-03-05 18:01:30	-80.8°C	2026-03-06 01:36:30	-80.1°C	2026-03-06 09:11:30	-80.1°C	2026-03-06 16:46:30	-81.1°C	2026-03-07 00:21:30	-81.0°C
2026-03-05 18:06:30	-80.4°C	2026-03-06 01:41:30	-80.9°C	2026-03-06 09:16:30	-80.6°C	2026-03-06 16:51:30	-80.2°C	2026-03-07 00:26:30	-80.3°C
2026-03-05 18:11:30	-79.3°C	2026-03-06 01:46:30	-79.8°C	2026-03-06 09:21:30	-79.5°C	2026-03-06 16:56:30	-79.1°C	2026-03-07 00:31:30	-79.2°C
2026-03-05 18:16:30	-78.2°C	2026-03-06 01:51:30	-78.7°C	2026-03-06 09:26:30	-78.4°C	2026-03-06 17:01:30	-78.0°C	2026-03-07 00:36:30	-78.1°C
2026-03-05 18:21:30	-77.9°C	2026-03-06 01:56:30	-77.8°C	2026-03-06 09:31:30	-77.9°C	2026-03-06 17:06:30	-78.0°C	2026-03-07 00:41:30	-78.1°C
2026-03-05 18:26:30	-79.8°C	2026-03-06 02:01:30	-78.6°C	2026-03-06 09:36:30	-79.4°C	2026-03-06 17:11:30	-80.6°C	2026-03-07 00:46:30	-80.3°C
2026-03-05 18:31:30	-80.9°C	2026-03-06 02:06:30	-81.0°C	2026-03-06 09:41:30	-80.8°C	2026-03-06 17:16:30	-80.7°C	2026-03-07 00:51:30	-80.7°C
2026-03-05 18:36:30	-79.8°C	2026-03-06 02:11:30	-80.3°C	2026-03-06 09:46:30	-79.8°C	2026-03-06 17:21:30	-79.5°C	2026-03-07 00:56:30	-79.6°C
2026-03-05 18:41:30	-78.7°C	2026-03-06 02:16:30	-79.2°C	2026-03-06 09:51:30	-78.6°C	2026-03-06 17:26:30	-78.4°C	2026-03-07 01:01:30	-78.4°C
2026-03-05 18:46:30	-77.8°C	2026-03-06 02:21:30	-78.1°C	2026-03-06 09:56:30	-77.8°C	2026-03-06 17:31:30	-77.8°C	2026-03-07 01:06:30	-77.9°C
2026-03-05 18:51:30	-78.7°C	2026-03-06 02:26:30	-78.0°C	2026-03-06 10:01:30	-78.7°C	2026-03-06 17:36:30	-79.4°C	2026-03-07 01:11:30	-79.4°C
2026-03-05 18:56:30	-81.1°C	2026-03-06 02:31:30	-80.5°C	2026-03-06 10:06:30	-80.9°C	2026-03-06 17:41:30	-81.0°C	2026-03-07 01:16:30	-80.9°C
2026-03-05 19:01:30	-80.3°C	2026-03-06 02:36:30	-80.7°C	2026-03-06 10:11:30	-80.1°C	2026-03-06 17:46:30	-80.0°C	2026-03-07 01:21:30	-79.9°C
2026-03-05 19:06:30	-79.1°C	2026-03-06 02:41:30	-79.6°C	2026-03-06 10:16:30	-79.0°C	2026-03-06 17:51:30	-78.9°C	2026-03-07 01:26:30	-78.8°C
2026-03-05 19:11:30	-78.1°C	2026-03-06 02:46:30	-78.5°C	2026-03-06 10:21:30	-77.9°C	2026-03-06 17:56:30	-77.9°C	2026-03-07 01:31:30	-77.9°C
2026-03-05 19:16:30	-78.0°C	2026-03-06 02:51:30	-77.8°C	2026-03-06 10:26:30	-78.2°C	2026-03-06 18:01:30	-78.2°C	2026-03-07 01:36:30	-78.6°C
2026-03-05 19:21:30	-80.3°C	2026-03-06 02:56:30	-79.1°C	2026-03-06 10:31:30	-80.8°C	2026-03-06 18:06:30	-80.9°C	2026-03-07 01:41:30	-81.1°C
2026-03-05 19:26:30	-80.8°C	2026-03-06 03:01:30	-80.9°C	2026-03-06 10:36:30	-80.4°C	2026-03-06 18:11:30	-80.5°C	2026-03-07 01:46:30	-80.3°C
2026-03-05 19:31:30	-79.7°C	2026-03-06 03:06:30	-79.9°C	2026-03-06 10:41:30	-79.3°C	2026-03-06 18:16:30	-79.4°C	2026-03-07 01:51:30	-79.2°C
2026-03-05 19:36:30	-78.6°C	2026-03-06 03:11:30	-78.8°C	2026-03-06 10:46:30	-78.2°C	2026-03-06 18:21:30	-78.3°C	2026-03-07 01:56:30	-78.1°C
2026-03-05 19:41:30	-77.8°C	2026-03-06 03:16:30	-77.8°C	2026-03-06 10:51:30	-77.9°C	2026-03-06 18:26:30	-77.8°C	2026-03-07 02:01:30	-78.1°C
2026-03-05 19:46:30	-79.0°C	2026-03-06 03:21:30	-78.5°C	2026-03-06 10:56:30	-80.0°C	2026-03-06 18:31:30	-79.5°C	2026-03-07 02:06:30	-80.2°C
2026-03-05 19:51:30	-81.0°C	2026-03-06 03:26:30	-81.0°C	2026-03-06 11:01:30	-80.7°C	2026-03-06 18:36:30	-80.8°C	2026-03-07 02:11:30	-80.6°C
2026-03-05 19:56:30	-80.1°C	2026-03-06 03:31:30	-80.4°C	2026-03-06 11:06:30	-79.6°C	2026-03-06 18:41:30	-79.7°C	2026-03-07 02:16:30	-79.5°C
2026-03-05 20:01:30	-79.0°C	2026-03-06 03:36:30	-79.2°C	2026-03-06 11:11:30	-78.4°C	2026-03-06 18:46:30	-78.6°C	2026-03-07 02:21:30	-78.4°C
2026-03-05 20:06:30	-77.9°C	2026-03-06 03:41:30	-78.1°C	2026-03-06 11:16:30	-77.8°C	2026-03-06 18:51:30	-77.8°C	2026-03-07 02:26:30	-77.8°C
2026-03-05 20:11:30	-78.4°C	2026-03-06 03:46:30	-78.1°C	2026-03-06 11:21:30	-79.1°C	2026-03-06 18:56:30	-78.7°C	2026-03-07 02:31:30	-79.3°C
2026-03-05 20:16:30	-80.9°C	2026-03-06 03:51:30	-80.2°C	2026-03-06 11:26:30	-80.9°C	2026-03-06 19:01:30	-81.1°C	2026-03-07 02:36:30	-81.0°C
2026-03-05 20:21:30	-80.3°C	2026-03-06 03:56:30	-80.8°C	2026-03-06 11:31:30	-80.0°C	2026-03-06 19:06:30	-80.2°C	2026-03-07 02:41:30	-80.0°C
2026-03-05 20:26:30	-79.2°C	2026-03-06 04:01:30	-79.7°C	2026-03-06 11:36:30	-78.8°C	2026-03-06 19:11:30	-79.1°C	2026-03-07 02:46:30	-78.8°C
2026-03-05 20:31:30	-78.1°C	2026-03-06 04:06:30	-78.6°C	2026-03-06 11:41:30	-77.8°C	2026-03-06 19:16:30	-78.0°C	2026-03-07 02:51:30	-77.8°C
2026-03-05 20:36:30	-77.9°C	2026-03-06 04:11:30	-77.9°C	2026-03-06 11:46:30	-78.6°C	2026-03-06 19:21:30	-78.2°C	2026-03-07 02:56:30	-78.5°C
2026-03-05 20:41:30	-80.1°C	2026-03-06 04:16:30	-79.2°C	2026-03-06 11:51:30	-81.0°C	2026-03-06 19:26:30	-80.7°C	2026-03-07 03:01:30	-81.0°C
2026-03-05 20:46:30	-80.7°C	2026-03-06 04:21:30	-81.1°C	2026-03-06 11:56:30	-80.3°C	2026-03-06 19:31:30	-80.5°C	2026-03-07 03:06:30	-80.3°C
2026-03-05 20:51:30	-79.6°C	2026-03-06 04:26:30	-80.1°C	2026-03-06 12:01:30	-79.2°C	2026-03-06 19:36:30	-79.4°C	2026-03-07 03:11:30	-79.1°C
2026-03-05 20:56:30	-78.5°C	2026-03-06 04:31:30	-79.0°C	2026-03-06 12:06:30	-78.1°C	2026-03-06 19:41:30	-78.4°C	2026-03-07 03:16:30	-78.0°C
2026-03-05 21:01:30	-77.8°C	2026-03-06 04:36:30	-78.0°C	2026-03-06 12:11:30	-78.0°C	2026-03-06 19:46:30	-77.8°C	2026-03-07 03:21:30	-78.2°C
2026-03-05 21:06:30	-78.9°C	2026-03-06 04:41:30	-78.5°C	2026-03-06 12:16:30	-80.2°C	2026-03-06 19:51:30	-79.5°C	2026-03-07 03:26:30	-80.5°C
2026-03-05 21:11:30	-81.1°C	2026-03-06 04:46:30	-80.9°C	2026-03-06 12:21:30	-80.7°C	2026-03-06 19:56:30	-80.9°C	2026-03-07 03:31:30	-80.6°C
2026-03-05 21:16:30	-80.2°C	2026-03-06 04:51:30	-80.5°C	2026-03-06 12:26:30	-79.6°C	2026-03-06 20:01:30	-80.0°C	2026-03-07 03:36:30	-79.4°C
2026-03-05 21:21:30	-79.0°C	2026-03-06 04:56:30	-79.3°C	2026-03-06 12:31:30	-78.5°C	2026-03-06 20:06:30	-78.8°C	2026-03-07 03:41:30	-78.3°C
2026-03-05 21:26:30	-78.0°C	2026-03-06 05:01:30	-78.2°C	2026-03-06 12:36:30	-77.8°C	2026-03-06 20:11:30	-77.8°C	2026-03-07 03:46:30	-77.9°C
2026-03-05 21:31:30	-78.4°C	2026-03-06 05:06:30	-78.1°C	2026-03-06 12:41:30	-79.1°C	2026-03-06 20:16:30	-78.3°C	2026-03-07 03:51:30	-79.6°C
2026-03-05 21:36:30	-81.0°C	2026-03-06 05:11:30	-80.0°C	2026-03-06 12:46:30	-80.9°C	2026-03-06 20:21:30	-80.9°C	2026-03-07 03:56:30	-80.8°C
2026-03-05 21:41:30	-80.4°C	2026-03-06 05:16:30	-80.7°C	2026-03-06 12:51:30	-80.0°C	2026-03-06 20:26:30	-80.4°C	2026-03-07 04:01:30	-79.7°C
2026-03-05 21:46:30	-79.3°C	2026-03-06 05:21:30	-79.6°C	2026-03-06 12:56:30	-78.8°C	2026-03-06 20:31:30	-79.3°C	2026-03-07 04:06:30	-78.6°C
2026-03-05 21:51:30	-78.2°C	2026-03-06 05:26:30	-78.5°C	2026-03-06 13:01:30	-77.8°C	2026-03-06 20:36:30	-78.2°C	2026-03-07 04:11:30	-77.8°C
2026-03-05 21:56:30	-77.9°C	2026-03-06 05:31:30	-77.9°C	2026-03-06 13:06:30	-78.3°C	2026-03-06 20:41:30	-77.9°C	2026-03-07 04:16:30	-78.8°C
2026-03-05 22:01:30	-79.9°C	2026-03-06 05:36:30	-79.0°C	2026-03-06 13:11:30	-81.0°C	2026-03-06 20:46:30	-79.9°C	2026-03-07 04:21:30	-81.1°C
2026-03-05 22:06:30	-80.7°C	2026-03-06 05:41:30	-81.0°C	2026-03-06 13:16:30	-80.4°C	2026-03-06 20:51:30	-80.9°C	2026-03-07 04:26:30	-80.2°C
2026-03-05 22:11:30	-79.6°C	2026-03-06 05:46:30	-80.0°C	2026-03-06 13:21:30	-79.3°C	2026-03-06 20:56:30	-79.8°C	2026-03-07 04:31:30	-79.1°C
2026-03-05 22:16:30	-78.5°C	2026-03-06 05:51:30	-78.9°C	2026-03-06 13:26:30	-78.2°C	2026-03-06 21:01:30	-78.7°C	2026-03-07 04:36:30	-77.9°C
2026-03-05 22:21:30	-77.8°C	2026-03-06 05:56:30	-77.8°C	2026-03-06 13:31:30	-78.0°C	2026-03-06 21:06:30	-77.8°C	2026-03-07 04:41:30	-78.3°C
2026-03-05 22:26:30	-78.9°C	2026-03-06 06:01:30	-78.3°C	2026-03-06 13:36:30	-80.1°C	2026-03-06 21:11:30	-78.6°C	2026-03-07 04:46:30	-80.8°C
2026-03-05 22:31:30	-81.0°C	2026-03-06 06:06:30	-80.8°C	2026-03-06 13:41:30	-80.7°C	2026-03-06 21:16:30	-81.0°C	2026-03-07 04:51:30	-80.5°C
2026-03-05 22:36:30	-80.1°C	2026-03-06 06:11:30	-80.5°C	2026-03-06 13:46:30	-79.6°C	2026-03-06 21:21:30	-80.2°C	2026-03-07 04:56:30	-79.3°C
2026-03-05 22:41:30	-79.0°C	2026-03-06 06:16:30	-79.4°C	2026-03-06 13:51:30	-78.5°C	2026-03-06 21:26:30	-79.1°C	2026-03-07 05:01:30	-78.2°C
2026-03-05 22:46:30	-77.9°C	2026-03-06 06:21:30	-78.3°C	2026-03-06 13:56:30	-77.8°C	2026-03-06 21:31:30	-78.0°C	2026-03-07 05:06:30	-78.0°C
2026-03-05 22:51:30	-78.2°C	2026-03-06 06:26:30	-78.0°C	2026-03-06 14:01:30	-79.1°C	2026-03-06 21:36:30	-78.0°C	2026-03-07 05:11:30	-79.9°C
2026-03-05 22:56:30	-80.8°C	2026-03-06 06:31:30	-79.8°C	2026-03-06 14:06:30	-80.9°C	2026-03-06 21:41:30	-80.6°C	2026-03-07 05:16:30	-80.6°C
2026-03-05 23:01:30	-80.5°C	2026-03-06 06:36:30	-80.8°C	2026-03-06 14:11:30	-80.0°C	2026-03-06 21:46:30	-80.5°C	2026-03-07 05:21:30	-79.5°C
2026-03-05 23:06:30	-79.4°C	2026-03-06 06:41:30	-79.7°C	2026-03-06 14:16:30	-78.8°C	2026-03-06 21:51:30	-79.4°C	2026-03-07 05:26:30	-78.4°C
2026-03-05 23:11:30	-78.3°C	2026-03-06 06:46:30	-78.6°C	2026-03-06 14:21:30	-77.8°C	2026-03-06 21:56:30	-78.4°C	2026-03-07 05:31:30	-77.8°C
2026-03-05 23:16:30	-77.8°C	2026-03-06 06:51:30	-77.9°C	2026-03-06 14:26:30	-78.5°C	2026-03-06 22:01:30	-77.9°C	2026-03-07 05:36:30	-79.2°C
2026-03-05 23:21:30	-79.4°C	2026-03-06 06:56:30	-78.9°C	2026-03-06 14:31:30	-81.0°C	2026-03-06 22:06:30	-79.6°C	2026-03-07 05:41:30	-80.9°C
2026-03-05 23:26:30	-80.9°C	2026-03-06 07:01:30	-81.0°C	2026-03-06 14:36:30	-80.3°C	2026-03-06 22:11:30	-80.9°C	2026-03-07 05:46:30	-80.0°C
2026-03-05 23:31:30	-79.8°C	2026-03-06 07:06:30	-80.1°C	2026-03-06 14:41:30	-79.2°C	2026-03-0			

时间	温度	时间	温度	时间	温度	时间	温度	时间	温度
2026-03-07 07:41:30	-77.9°C	2026-03-07 15:16:30	-78.0°C	2026-03-07 22:51:30	-77.9°C	2026-03-08 06:26:30	-79.0°C	2026-03-08 14:01:30	-81.0°C
2026-03-07 07:46:30	-78.2°C	2026-03-07 15:21:30	-80.1°C	2026-03-07 22:56:30	-79.7°C	2026-03-08 06:31:30	-81.0°C	2026-03-08 14:06:30	-80.4°C
2026-03-07 07:51:30	-80.8°C	2026-03-07 15:26:30	-80.7°C	2026-03-07 23:01:30	-80.9°C	2026-03-08 06:36:30	-80.1°C	2026-03-08 14:11:30	-79.2°C
2026-03-07 07:56:30	-80.4°C	2026-03-07 15:31:30	-79.6°C	2026-03-07 23:06:30	-79.8°C	2026-03-08 06:41:30	-78.9°C	2026-03-08 14:16:30	-78.2°C
2026-03-07 08:01:30	-79.2°C	2026-03-07 15:36:30	-78.5°C	2026-03-07 23:11:30	-78.7°C	2026-03-08 06:46:30	-77.9°C	2026-03-08 14:21:30	-78.0°C
2026-03-07 08:06:30	-78.1°C	2026-03-07 15:41:30	-77.9°C	2026-03-07 23:16:30	-77.8°C	2026-03-08 06:51:30	-78.4°C	2026-03-08 14:26:30	-80.3°C
2026-03-07 08:11:30	-78.0°C	2026-03-07 15:46:30	-79.2°C	2026-03-07 23:21:30	-78.6°C	2026-03-08 06:56:30	-80.9°C	2026-03-08 14:31:30	-80.6°C
2026-03-07 08:16:30	-79.9°C	2026-03-07 15:51:30	-80.9°C	2026-03-07 23:26:30	-81.0°C	2026-03-08 07:01:30	-80.4°C	2026-03-08 14:36:30	-79.5°C
2026-03-07 08:21:30	-80.7°C	2026-03-07 15:56:30	-80.0°C	2026-03-07 23:31:30	-80.3°C	2026-03-08 07:06:30	-79.2°C	2026-03-08 14:41:30	-78.4°C
2026-03-07 08:26:30	-79.6°C	2026-03-07 16:01:30	-78.8°C	2026-03-07 23:36:30	-79.2°C	2026-03-08 07:11:30	-78.1°C	2026-03-08 14:46:30	-77.8°C
2026-03-07 08:31:30	-78.5°C	2026-03-07 16:06:30	-77.8°C	2026-03-07 23:41:30	-78.1°C	2026-03-08 07:16:30	-78.0°C	2026-03-08 14:51:30	-79.3°C
2026-03-07 08:36:30	-77.8°C	2026-03-07 16:11:30	-78.5°C	2026-03-07 23:46:30	-78.1°C	2026-03-08 07:21:30	-80.2°C	2026-03-08 14:56:30	-81.0°C
2026-03-07 08:41:30	-79.0°C	2026-03-07 16:16:30	-81.0°C	2026-03-07 23:51:30	-80.3°C	2026-03-08 07:26:30	-80.6°C	2026-03-08 15:01:30	-80.0°C
2026-03-07 08:46:30	-81.0°C	2026-03-07 16:21:30	-80.4°C	2026-03-07 23:56:30	-80.7°C	2026-03-08 07:31:30	-79.5°C	2026-03-08 15:06:30	-78.8°C
2026-03-07 08:51:30	-80.1°C	2026-03-07 16:26:30	-79.2°C	2026-03-08 00:01:30	-79.6°C	2026-03-08 07:36:30	-78.4°C	2026-03-08 15:11:30	-77.8°C
2026-03-07 08:56:30	-78.9°C	2026-03-07 16:31:30	-78.1°C	2026-03-08 00:06:30	-78.5°C	2026-03-08 07:41:30	-77.9°C	2026-03-08 15:16:30	-78.5°C
2026-03-07 09:01:30	-77.9°C	2026-03-07 16:36:30	-78.1°C	2026-03-08 00:11:30	-78.0°C	2026-03-08 07:46:30	-79.3°C	2026-03-08 15:21:30	-80.9°C
2026-03-07 09:06:30	-78.4°C	2026-03-07 16:41:30	-80.4°C	2026-03-08 00:16:30	-79.3°C	2026-03-08 07:51:30	-80.9°C	2026-03-08 15:26:30	-80.1°C
2026-03-07 09:11:30	-80.9°C	2026-03-07 16:46:30	-80.7°C	2026-03-08 00:21:30	-80.9°C	2026-03-08 07:56:30	-79.9°C	2026-03-08 15:31:30	-79.0°C
2026-03-07 09:16:30	-80.3°C	2026-03-07 16:51:30	-79.6°C	2026-03-08 00:26:30	-79.9°C	2026-03-08 08:01:30	-78.7°C	2026-03-08 15:36:30	-78.0°C
2026-03-07 09:21:30	-79.2°C	2026-03-07 16:56:30	-78.5°C	2026-03-08 00:31:30	-78.8°C	2026-03-08 08:06:30	-77.9°C	2026-03-08 15:41:30	-78.3°C
2026-03-07 09:26:30	-78.1°C	2026-03-07 17:01:30	-77.8°C	2026-03-08 00:36:30	-77.9°C	2026-03-08 08:11:30	-78.7°C	2026-03-08 15:46:30	-80.8°C
2026-03-07 09:31:30	-78.1°C	2026-03-07 17:06:30	-79.1°C	2026-03-08 00:41:30	-78.7°C	2026-03-08 08:16:30	-81.0°C	2026-03-08 15:51:30	-80.4°C
2026-03-07 09:36:30	-80.1°C	2026-03-07 17:11:30	-80.9°C	2026-03-08 00:46:30	-81.0°C	2026-03-08 08:21:30	-80.2°C	2026-03-08 15:56:30	-79.3°C
2026-03-07 09:41:30	-80.7°C	2026-03-07 17:16:30	-80.0°C	2026-03-08 00:51:30	-80.2°C	2026-03-08 08:26:30	-79.0°C	2026-03-08 16:01:30	-78.2°C
2026-03-07 09:46:30	-79.6°C	2026-03-07 17:21:30	-78.8°C	2026-03-08 00:56:30	-79.1°C	2026-03-08 08:31:30	-77.9°C	2026-03-08 16:06:30	-78.0°C
2026-03-07 09:51:30	-78.4°C	2026-03-07 17:26:30	-77.8°C	2026-03-08 01:01:30	-78.0°C	2026-03-08 08:36:30	-78.2°C	2026-03-08 16:11:30	-80.2°C
2026-03-07 09:56:30	-77.9°C	2026-03-07 17:31:30	-78.4°C	2026-03-08 01:06:30	-78.2°C	2026-03-08 08:41:30	-80.5°C	2026-03-08 16:16:30	-80.7°C
2026-03-07 10:01:30	-79.4°C	2026-03-07 17:36:30	-81.0°C	2026-03-08 01:11:30	-80.5°C	2026-03-08 08:46:30	-80.6°C	2026-03-08 16:21:30	-79.6°C
2026-03-07 10:06:30	-80.8°C	2026-03-07 17:41:30	-80.4°C	2026-03-08 01:16:30	-80.5°C	2026-03-08 08:51:30	-79.4°C	2026-03-08 16:26:30	-78.5°C
2026-03-07 10:11:30	-79.7°C	2026-03-07 17:46:30	-79.2°C	2026-03-08 01:21:30	-79.4°C	2026-03-08 08:56:30	-78.3°C	2026-03-08 16:31:30	-77.8°C
2026-03-07 10:16:30	-78.6°C	2026-03-07 17:51:30	-78.2°C	2026-03-08 01:26:30	-78.3°C	2026-03-08 09:01:30	-77.8°C	2026-03-08 16:36:30	-79.2°C
2026-03-07 10:21:30	-77.8°C	2026-03-07 17:56:30	-78.0°C	2026-03-08 01:31:30	-78.0°C	2026-03-08 09:06:30	-79.3°C	2026-03-08 16:41:30	-81.0°C
2026-03-07 10:26:30	-78.8°C	2026-03-07 18:01:30	-80.1°C	2026-03-08 01:36:30	-79.7°C	2026-03-08 09:11:30	-81.0°C	2026-03-08 16:46:30	-80.0°C
2026-03-07 10:31:30	-81.0°C	2026-03-07 18:06:30	-80.8°C	2026-03-08 01:41:30	-80.8°C	2026-03-08 09:16:30	-79.9°C	2026-03-08 16:51:30	-78.9°C
2026-03-07 10:36:30	-80.1°C	2026-03-07 18:11:30	-79.7°C	2026-03-08 01:46:30	-79.7°C	2026-03-08 09:21:30	-78.7°C	2026-03-08 16:56:30	-77.8°C
2026-03-07 10:41:30	-78.9°C	2026-03-07 18:16:30	-78.6°C	2026-03-08 01:51:30	-78.6°C	2026-03-08 09:26:30	-77.8°C	2026-03-08 17:01:30	-78.3°C
2026-03-07 10:46:30	-77.9°C	2026-03-07 18:21:30	-77.8°C	2026-03-08 01:56:30	-77.9°C	2026-03-08 09:31:30	-78.6°C	2026-03-08 17:06:30	-80.9°C
2026-03-07 10:51:30	-78.3°C	2026-03-07 18:26:30	-79.0°C	2026-03-08 02:01:30	-79.0°C	2026-03-08 09:36:30	-80.9°C	2026-03-08 17:11:30	-80.5°C
2026-03-07 10:56:30	-80.7°C	2026-03-07 18:31:30	-81.0°C	2026-03-08 02:06:30	-81.0°C	2026-03-08 09:41:30	-80.1°C	2026-03-08 17:16:30	-79.4°C
2026-03-07 11:01:30	-80.5°C	2026-03-07 18:36:30	-80.0°C	2026-03-08 02:11:30	-80.1°C	2026-03-08 09:46:30	-79.0°C	2026-03-08 17:21:30	-78.3°C
2026-03-07 11:06:30	-79.3°C	2026-03-07 18:41:30	-78.9°C	2026-03-08 02:16:30	-78.9°C	2026-03-08 09:51:30	-77.9°C	2026-03-08 17:26:30	-77.9°C
2026-03-07 11:11:30	-78.2°C	2026-03-07 18:46:30	-77.9°C	2026-03-08 02:21:30	-77.9°C	2026-03-08 09:56:30	-78.3°C	2026-03-08 17:31:30	-79.7°C
2026-03-07 11:16:30	-78.0°C	2026-03-07 18:51:30	-78.4°C	2026-03-08 02:26:30	-78.4°C	2026-03-08 10:01:30	-80.9°C	2026-03-08 17:36:30	-80.9°C
2026-03-07 11:21:30	-79.9°C	2026-03-07 18:56:30	-80.9°C	2026-03-08 02:31:30	-80.7°C	2026-03-08 10:06:30	-80.3°C	2026-03-08 17:41:30	-79.8°C
2026-03-07 11:26:30	-80.7°C	2026-03-07 19:01:30	-80.3°C	2026-03-08 02:36:30	-80.4°C	2026-03-08 10:11:30	-79.1°C	2026-03-08 17:46:30	-78.7°C
2026-03-07 11:31:30	-79.6°C	2026-03-07 19:06:30	-79.2°C	2026-03-08 02:41:30	-79.2°C	2026-03-08 10:16:30	-78.0°C	2026-03-08 17:51:30	-77.8°C
2026-03-07 11:36:30	-78.4°C	2026-03-07 19:11:30	-78.1°C	2026-03-08 02:46:30	-78.1°C	2026-03-08 10:21:30	-77.9°C	2026-03-08 17:56:30	-78.6°C
2026-03-07 11:41:30	-77.7°C	2026-03-07 19:16:30	-78.0°C	2026-03-08 02:51:30	-78.0°C	2026-03-08 10:26:30	-80.3°C	2026-03-08 18:01:30	-80.9°C
2026-03-07 11:46:30	-79.1°C	2026-03-07 19:21:30	-80.4°C	2026-03-08 02:56:30	-80.0°C	2026-03-08 10:31:30	-80.6°C	2026-03-08 18:06:30	-80.1°C
2026-03-07 11:51:30	-81.0°C	2026-03-07 19:26:30	-80.7°C	2026-03-08 03:01:30	-80.7°C	2026-03-08 10:36:30	-79.5°C	2026-03-08 18:11:30	-79.0°C
2026-03-07 11:56:30	-80.0°C	2026-03-07 19:31:30	-79.6°C	2026-03-08 03:06:30	-79.6°C	2026-03-08 10:41:30	-78.4°C	2026-03-08 18:16:30	-78.0°C
2026-03-07 12:01:30	-78.9°C	2026-03-07 19:36:30	-78.5°C	2026-03-08 03:11:30	-78.5°C	2026-03-08 10:46:30	-77.8°C	2026-03-08 18:21:30	-78.1°C
2026-03-07 12:06:30	-77.8°C	2026-03-07 19:41:30	-77.9°C	2026-03-08 03:16:30	-77.9°C	2026-03-08 10:51:30	-79.1°C	2026-03-08 18:26:30	-80.7°C
2026-03-07 12:11:30	-78.5°C	2026-03-07 19:46:30	-79.4°C	2026-03-08 03:21:30	-79.3°C	2026-03-08 10:56:30	-80.9°C	2026-03-08 18:31:30	-80.6°C
2026-03-07 12:16:30	-80.9°C	2026-03-07 19:51:30	-81.0°C	2026-03-08 03:26:30	-80.9°C	2026-03-08 11:01:30	-79.9°C	2026-03-08 18:36:30	-79.5°C
2026-03-07 12:21:30	-80.3°C	2026-03-07 19:56:30	-80.0°C	2026-03-08 03:31:30	-79.9°C	2026-03-08 11:06:30	-78.7°C	2026-03-08 18:41:30	-78.4°C
2026-03-07 12:26:30	-79.1°C	2026-03-07 20:01:30	-78.9°C	2026-03-08 03:36:30	-78.7°C	2026-03-08 11:11:30	-77.8°C	2026-03-08 18:46:30	-77.9°C
2026-03-07 12:31:30	-78.0°C	2026-03-07 20:06:30	-77.8°C	2026-03-08 03:41:30	-77.9°C	2026-03-08 11:16:30	-78.6°C	2026-03-08 18:51:30	-79.5°C
2026-03-07 12:36:30	-78.0°C	2026-03-07 20:11:30	-78.4°C	2026-03-08 03:46:30	-78.7°C	2026-03-08 11:21:30	-81.0°C	2026-03-08 18:56:30	-80.7°C
2026-03-07 12:41:30	-80.3°C	2026-03-07 20:16:30	-81.0°C	2026-03-08 03:51:30	-80.9°C	2026-03-08 11:26:30	-80.2°C	2026-03-08 19:01:30	-79.7°C
2026-03-07 12:46:30	-80.6°C	2026-03-07 20:21:30	-80.4°C	2026-03-08 03:56:30	-80.2°C	2026-03-08 11:31:30	-79.0°C	2026-03-08 19:06:30	-78.6°C
2026-03-07 12:51:30	-79.5°C	2026-03-07 20:26:30	-79.3°C	2026-03-08 04:01:30	-79.0°C	2026-03-08 11:36:30	-77.9°C	2026-03-08 19:11:30	-77.8°C
2026-03-07 12:56:30	-78.4°C	2026-03-07 20:31:30	-78.2°C	2026-03-08 04:06:30	-77.9°C	2026-03-08 11:41:30	-78.1°C	2026-03-08 19:16:30	-78.9°C
2026-03-07 13:01:30	-77.8°C	2026-03-07 20:36:30	-77.9°C	2026-03-08 04:11:30	-78.2°C	2026-03-08 11:46:30	-80.6°C	2026-03-08 19:21:30	-81.0°C
2026-03-07 13:06:30	-79.3°C	2026-03-07 20:41:30	-79.8°C	2026-03-08 04:16:30	-80.6°C	2026-03-08 11:51:30	-80.6°C	2026-03-08 19:26:30	-80.0°C
2026-03-07 13:11:30	-80.9°C	2026-03-07 20:46:30	-80.8°C	2026-03-08 04:21:30	-80.6°C	2026-03-08 11:56:30	-79.5°C	2026-03-08 19:31:30	-78.9°C
2026-03-07 13:16:30	-79.8°C	2026-03-07 20:51:30	-79.7°C	2026-03-08 04:26:30	-79.4°C	2026-03-08 12:01:30	-78.3°C	2026-03-08 19:36:30	-77.8°C
2026-03-07 13:21:30	-78.7°C	2026-03-07 20:56:30	-78.7°C	2026-03-08 04:31:30	-78.3°C	2026-03-08 12:06:30	-77.9°C	2026-03-08 19:41:30	-78.4°C
2026-03-07 13:26:30	-77.8°C	2026-03-07 21:01:30	-77.8°C	2026-03-08 04:36:30	-77.9°C	2026-03-0			

时间	温度	时间	温度	时间	温度	时间	温度	时间	温度
2026-03-08 21:36:30	-80.7°C	2026-03-09 05:11:30	-81.0°C	2026-03-09 12:46:30	-79.5°C	2026-03-09 20:21:30	-79.0°C	2026-03-10 03:56:30	-78.3°C
2026-03-08 21:41:30	-79.6°C	2026-03-09 05:16:30	-80.0°C	2026-03-09 12:51:30	-78.4°C	2026-03-09 20:26:30	-78.0°C	2026-03-10 04:01:30	-78.0°C
2026-03-08 21:46:30	-78.5°C	2026-03-09 05:21:30	-78.8°C	2026-03-09 12:56:30	-77.9°C	2026-03-09 20:31:30	-78.2°C	2026-03-10 04:06:30	-79.6°C
2026-03-08 21:51:30	-77.9°C	2026-03-09 05:26:30	-77.9°C	2026-03-09 13:01:30	-79.6°C	2026-03-09 20:36:30	-80.8°C	2026-03-10 04:11:30	-80.8°C
2026-03-08 21:56:30	-79.3°C	2026-03-09 05:31:30	-78.7°C	2026-03-09 13:06:30	-80.9°C	2026-03-09 20:41:30	-80.6°C	2026-03-10 04:16:30	-79.7°C
2026-03-08 22:01:30	-81.0°C	2026-03-09 05:36:30	-81.0°C	2026-03-09 13:11:30	-79.9°C	2026-03-09 20:46:30	-79.4°C	2026-03-10 04:21:30	-78.6°C
2026-03-08 22:06:30	-80.0°C	2026-03-09 05:41:30	-80.3°C	2026-03-09 13:16:30	-78.8°C	2026-03-09 20:51:30	-78.4°C	2026-03-10 04:26:30	-77.8°C
2026-03-08 22:11:30	-78.8°C	2026-03-09 05:46:30	-79.2°C	2026-03-09 13:21:30	-77.9°C	2026-03-09 20:56:30	-77.8°C	2026-03-10 04:31:30	-78.9°C
2026-03-08 22:16:30	-77.9°C	2026-03-09 05:51:30	-78.1°C	2026-03-09 13:26:30	-78.7°C	2026-03-09 21:01:30	-79.4°C	2026-03-10 04:36:30	-80.9°C
2026-03-08 22:21:30	-78.6°C	2026-03-09 05:56:30	-78.3°C	2026-03-09 13:31:30	-81.1°C	2026-03-09 21:06:30	-80.9°C	2026-03-10 04:41:30	-80.0°C
2026-03-08 22:26:30	-81.1°C	2026-03-09 06:01:30	-80.5°C	2026-03-09 13:36:30	-80.3°C	2026-03-09 21:11:30	-79.9°C	2026-03-10 04:46:30	-78.8°C
2026-03-08 22:31:30	-80.5°C	2026-03-09 06:06:30	-80.5°C	2026-03-09 13:41:30	-79.2°C	2026-03-09 21:16:30	-78.8°C	2026-03-10 04:51:30	-77.8°C
2026-03-08 22:36:30	-79.4°C	2026-03-09 06:11:30	-79.4°C	2026-03-09 13:46:30	-78.1°C	2026-03-09 21:21:30	-77.8°C	2026-03-10 04:56:30	-78.5°C
2026-03-08 22:41:30	-78.3°C	2026-03-09 06:16:30	-78.3°C	2026-03-09 13:51:30	-78.2°C	2026-03-09 21:26:30	-78.5°C	2026-03-10 05:01:30	-81.0°C
2026-03-08 22:46:30	-78.0°C	2026-03-09 06:21:30	-77.9°C	2026-03-09 13:56:30	-80.6°C	2026-03-09 21:31:30	-81.1°C	2026-03-10 05:06:30	-80.4°C
2026-03-08 22:51:30	-80.1°C	2026-03-09 06:26:30	-79.7°C	2026-03-09 14:01:30	-80.6°C	2026-03-09 21:36:30	-80.3°C	2026-03-10 05:11:30	-79.2°C
2026-03-08 22:56:30	-80.8°C	2026-03-09 06:31:30	-80.7°C	2026-03-09 14:06:30	-79.5°C	2026-03-09 21:41:30	-79.2°C	2026-03-10 05:16:30	-78.1°C
2026-03-08 23:01:30	-79.7°C	2026-03-09 06:36:30	-79.6°C	2026-03-09 14:11:30	-78.4°C	2026-03-09 21:46:30	-78.2°C	2026-03-10 05:21:30	-78.0°C
2026-03-08 23:06:30	-78.6°C	2026-03-09 06:41:30	-78.4°C	2026-03-09 14:16:30	-77.9°C	2026-03-09 21:51:30	-78.0°C	2026-03-10 05:26:30	-80.1°C
2026-03-08 23:11:30	-77.9°C	2026-03-09 06:46:30	-77.9°C	2026-03-09 14:21:30	-79.6°C	2026-03-09 21:56:30	-80.1°C	2026-03-10 05:31:30	-80.7°C
2026-03-08 23:16:30	-79.0°C	2026-03-09 06:51:30	-79.3°C	2026-03-09 14:26:30	-80.9°C	2026-03-09 22:01:30	-80.7°C	2026-03-10 05:36:30	-79.6°C
2026-03-08 23:21:30	-81.2°C	2026-03-09 06:56:30	-80.9°C	2026-03-09 14:31:30	-79.9°C	2026-03-09 22:06:30	-79.6°C	2026-03-10 05:41:30	-78.5°C
2026-03-08 23:26:30	-80.3°C	2026-03-09 07:01:30	-79.9°C	2026-03-09 14:36:30	-78.8°C	2026-03-09 22:11:30	-78.5°C	2026-03-10 05:46:30	-77.9°C
2026-03-08 23:31:30	-79.2°C	2026-03-09 07:06:30	-78.8°C	2026-03-09 14:41:30	-77.9°C	2026-03-09 22:16:30	-77.8°C	2026-03-10 05:51:30	-79.1°C
2026-03-08 23:36:30	-78.1°C	2026-03-09 07:11:30	-77.9°C	2026-03-09 14:46:30	-78.8°C	2026-03-09 22:21:30	-79.1°C	2026-03-10 05:56:30	-81.0°C
2026-03-08 23:41:30	-78.2°C	2026-03-09 07:16:30	-78.7°C	2026-03-09 14:51:30	-81.1°C	2026-03-09 22:26:30	-80.8°C	2026-03-10 06:01:30	-80.1°C
2026-03-08 23:46:30	-80.8°C	2026-03-09 07:21:30	-81.0°C	2026-03-09 14:56:30	-80.3°C	2026-03-09 22:31:30	-79.9°C	2026-03-10 06:06:30	-78.9°C
2026-03-08 23:51:30	-80.7°C	2026-03-09 07:26:30	-80.3°C	2026-03-09 15:01:30	-79.1°C	2026-03-09 22:36:30	-78.8°C	2026-03-10 06:11:30	-77.9°C
2026-03-08 23:56:30	-79.6°C	2026-03-09 07:31:30	-79.1°C	2026-03-09 15:06:30	-78.1°C	2026-03-09 22:41:30	-77.8°C	2026-03-10 06:16:30	-78.5°C
2026-03-09 00:01:30	-78.5°C	2026-03-09 07:36:30	-78.0°C	2026-03-09 15:11:30	-78.2°C	2026-03-09 22:46:30	-78.5°C	2026-03-10 06:21:30	-80.9°C
2026-03-09 00:06:30	-77.9°C	2026-03-09 07:41:30	-78.2°C	2026-03-09 15:16:30	-80.7°C	2026-03-09 22:51:30	-81.0°C	2026-03-10 06:26:30	-80.4°C
2026-03-09 00:11:30	-79.4°C	2026-03-09 07:46:30	-80.8°C	2026-03-09 15:21:30	-80.6°C	2026-03-09 22:56:30	-80.3°C	2026-03-10 06:31:30	-79.2°C
2026-03-09 00:16:30	-80.9°C	2026-03-09 07:51:30	-80.6°C	2026-03-09 15:26:30	-79.5°C	2026-03-09 23:01:30	-79.2°C	2026-03-10 06:36:30	-78.1°C
2026-03-09 00:21:30	-80.0°C	2026-03-09 07:56:30	-79.5°C	2026-03-09 15:31:30	-78.4°C	2026-03-09 23:06:30	-78.2°C	2026-03-10 06:41:30	-78.0°C
2026-03-09 00:26:30	-78.8°C	2026-03-09 08:01:30	-78.3°C	2026-03-09 15:36:30	-77.9°C	2026-03-09 23:11:30	-78.0°C	2026-03-10 06:46:30	-80.1°C
2026-03-09 00:31:30	-77.9°C	2026-03-09 08:06:30	-77.9°C	2026-03-09 15:41:30	-79.7°C	2026-03-09 23:16:30	-80.3°C	2026-03-10 06:51:30	-80.7°C
2026-03-09 00:36:30	-78.8°C	2026-03-09 08:11:30	-79.5°C	2026-03-09 15:46:30	-80.8°C	2026-03-09 23:21:30	-80.6°C	2026-03-10 06:56:30	-79.6°C
2026-03-09 00:41:30	-81.1°C	2026-03-09 08:16:30	-80.9°C	2026-03-09 15:51:30	-79.7°C	2026-03-09 23:26:30	-79.6°C	2026-03-10 07:01:30	-78.5°C
2026-03-09 00:46:30	-80.3°C	2026-03-09 08:21:30	-79.8°C	2026-03-09 15:56:30	-78.6°C	2026-03-09 23:31:30	-78.5°C	2026-03-10 07:06:30	-77.8°C
2026-03-09 00:51:30	-79.1°C	2026-03-09 08:26:30	-78.6°C	2026-03-09 16:01:30	-77.8°C	2026-03-09 23:36:30	-77.8°C	2026-03-10 07:11:30	-79.1°C
2026-03-09 00:56:30	-78.1°C	2026-03-09 08:31:30	-77.9°C	2026-03-09 16:06:30	-78.9°C	2026-03-09 23:41:30	-79.1°C	2026-03-10 07:16:30	-81.0°C
2026-03-09 01:01:30	-78.1°C	2026-03-09 08:36:30	-78.9°C	2026-03-09 16:11:30	-81.2°C	2026-03-09 23:46:30	-80.9°C	2026-03-10 07:21:30	-80.0°C
2026-03-09 01:06:30	-80.6°C	2026-03-09 08:41:30	-80.9°C	2026-03-09 16:16:30	-80.2°C	2026-03-09 23:51:30	-80.0°C	2026-03-10 07:26:30	-78.8°C
2026-03-09 01:11:30	-80.8°C	2026-03-09 08:46:30	-80.1°C	2026-03-09 16:21:30	-79.1°C	2026-03-09 23:56:30	-78.9°C	2026-03-10 07:31:30	-77.8°C
2026-03-09 01:16:30	-79.7°C	2026-03-09 08:51:30	-78.9°C	2026-03-09 16:26:30	-78.0°C	2026-03-10 00:01:30	-77.8°C	2026-03-10 07:36:30	-78.4°C
2026-03-09 01:21:30	-78.6°C	2026-03-09 08:56:30	-77.9°C	2026-03-09 16:31:30	-78.2°C	2026-03-10 00:06:30	-78.4°C	2026-03-10 07:41:30	-81.0°C
2026-03-09 01:26:30	-77.9°C	2026-03-09 09:01:30	-78.4°C	2026-03-09 16:36:30	-80.7°C	2026-03-10 00:11:30	-80.9°C	2026-03-10 07:46:30	-80.3°C
2026-03-09 01:31:30	-79.3°C	2026-03-09 09:06:30	-80.8°C	2026-03-09 16:41:30	-80.6°C	2026-03-10 00:16:30	-80.3°C	2026-03-10 07:51:30	-79.2°C
2026-03-09 01:36:30	-81.0°C	2026-03-09 09:11:30	-80.3°C	2026-03-09 16:46:30	-79.5°C	2026-03-10 00:21:30	-79.2°C	2026-03-10 07:56:30	-78.0°C
2026-03-09 01:41:30	-80.0°C	2026-03-09 09:16:30	-79.2°C	2026-03-09 16:51:30	-78.4°C	2026-03-10 00:26:30	-78.1°C	2026-03-10 08:01:30	-78.0°C
2026-03-09 01:46:30	-78.9°C	2026-03-09 09:21:30	-78.0°C	2026-03-09 16:56:30	-77.9°C	2026-03-10 00:31:30	-77.9°C	2026-03-10 08:06:30	-80.0°C
2026-03-09 01:51:30	-77.9°C	2026-03-09 09:26:30	-78.1°C	2026-03-09 17:01:30	-79.6°C	2026-03-10 00:36:30	-80.1°C	2026-03-10 08:11:30	-80.6°C
2026-03-09 01:56:30	-78.5°C	2026-03-09 09:31:30	-80.5°C	2026-03-09 17:06:30	-80.9°C	2026-03-10 00:41:30	-80.5°C	2026-03-10 08:16:30	-79.5°C
2026-03-09 02:01:30	-81.0°C	2026-03-09 09:36:30	-80.5°C	2026-03-09 17:11:30	-79.9°C	2026-03-10 00:46:30	-79.5°C	2026-03-10 08:21:30	-78.4°C
2026-03-09 02:06:30	-80.5°C	2026-03-09 09:41:30	-79.4°C	2026-03-09 17:16:30	-78.8°C	2026-03-10 00:51:30	-78.4°C	2026-03-10 08:26:30	-77.9°C
2026-03-09 02:11:30	-79.4°C	2026-03-09 09:46:30	-78.3°C	2026-03-09 17:21:30	-77.9°C	2026-03-10 00:56:30	-77.8°C	2026-03-10 08:31:30	-79.2°C
2026-03-09 02:16:30	-78.3°C	2026-03-09 09:51:30	-77.9°C	2026-03-09 17:26:30	-78.6°C	2026-03-10 01:01:30	-79.2°C	2026-03-10 08:36:30	-80.9°C
2026-03-09 02:21:30	-78.0°C	2026-03-09 09:56:30	-79.7°C	2026-03-09 17:31:30	-81.1°C	2026-03-10 01:06:30	-80.8°C	2026-03-10 08:41:30	-79.9°C
2026-03-09 02:26:30	-80.1°C	2026-03-09 10:01:30	-80.8°C	2026-03-09 17:36:30	-80.4°C	2026-03-10 01:11:30	-79.9°C	2026-03-10 08:46:30	-78.7°C
2026-03-09 02:31:30	-80.8°C	2026-03-09 10:06:30	-79.8°C	2026-03-09 17:41:30	-79.2°C	2026-03-10 01:16:30	-78.7°C	2026-03-10 08:51:30	-77.9°C
2026-03-09 02:36:30	-79.8°C	2026-03-09 10:11:30	-78.6°C	2026-03-09 17:46:30	-78.1°C	2026-03-10 01:21:30	-77.9°C	2026-03-10 08:56:30	-78.6°C
2026-03-09 02:41:30	-78.7°C	2026-03-09 10:16:30	-77.8°C	2026-03-09 17:51:30	-78.2°C	2026-03-10 01:26:30	-78.8°C	2026-03-10 09:01:30	-80.9°C
2026-03-09 02:46:30	-77.9°C	2026-03-09 10:21:30	-78.9°C	2026-03-09 17:56:30	-80.6°C	2026-03-10 01:31:30	-81.1°C	2026-03-10 09:06:30	-80.2°C
2026-03-09 02:51:30	-78.8°C	2026-03-09 10:26:30	-81.0°C	2026-03-09 18:01:30	-80.6°C	2026-03-10 01:36:30	-80.3°C	2026-03-10 09:11:30	-79.0°C
2026-03-09 02:56:30	-81.1°C	2026-03-09 10:31:30	-80.1°C	2026-03-09 18:06:30	-79.5°C	2026-03-10 01:41:30	-79.1°C	2026-03-10 09:16:30	-77.9°C
2026-03-09 03:01:30	-80.3°C	2026-03-09 10:36:30	-78.9°C	2026-03-09 18:11:30	-78.4°C	2026-03-10 01:46:30	-78.1°C	2026-03-10 09:21:30	-78.2°C
2026-03-09 03:06:30	-79.2°C	2026-03-09 10:41:30	-77.9°C	2026-03-09 18:16:30	-78.0°C	2026-03-10 01:51:30	-78.3°C	2026-03-10 09:26:30	-80.6°C
2026-03-09 03:11:30	-78.1°C	2026-03-09 10:46:30	-78.4°C	2026-03-09 18:21:30	-79.7°C	2026-03-10 01:56:30	-80.7°C	2026-03-10 09:31:30	-80.5°C
2026-03-09 03:16:30	-78.2°C	2026-03-09 10:51:30	-81.0°C	2026-03-09 18:26:30	-80.9°C	2026-03-10 02:01:30	-80.5°C	2026-03-10 09:36:30	-79.4°C
2026-03-09 03:21:30	-80.7°C	2026-03-09 10:56:30	-80.4°C	2026-03-09 18:31:30	-79.8°C	2026-03-1			



时间	温度	时间	温度	时间	温度	时间	温度	时间	温度
2026-03-12 01:26:30	-80.7°C	2026-03-12 09:01:30	-79.7°C	2026-03-12 16:36:30	-80.0°C	2026-03-13 00:11:30	-78.6°C	2026-03-13 07:46:30	-77.9°C
2026-03-12 01:31:30	-79.6°C	2026-03-12 09:06:30	-78.5°C	2026-03-12 16:41:30	-78.8°C	2026-03-13 00:16:30	-77.8°C	2026-03-13 07:51:30	-79.5°C
2026-03-12 01:36:30	-78.5°C	2026-03-12 09:11:30	-77.9°C	2026-03-12 16:46:30	-77.8°C	2026-03-13 00:21:30	-79.0°C	2026-03-13 07:56:30	-80.9°C
2026-03-12 01:41:30	-77.9°C	2026-03-12 09:16:30	-79.2°C	2026-03-12 16:51:30	-78.6°C	2026-03-13 00:26:30	-81.0°C	2026-03-13 08:01:30	-79.8°C
2026-03-12 01:46:30	-79.4°C	2026-03-12 09:21:30	-81.0°C	2026-03-12 16:56:30	-81.0°C	2026-03-13 00:31:30	-80.1°C	2026-03-13 08:06:30	-78.6°C
2026-03-12 01:51:30	-80.9°C	2026-03-12 09:26:30	-80.0°C	2026-03-12 17:01:30	-80.4°C	2026-03-13 00:36:30	-79.0°C	2026-03-13 08:11:30	-77.5°C
2026-03-12 01:56:30	-79.9°C	2026-03-12 09:31:30	-78.8°C	2026-03-12 17:06:30	-79.2°C	2026-03-13 00:41:30	-77.9°C	2026-03-13 08:16:30	-76.6°C
2026-03-12 02:01:30	-78.8°C	2026-03-12 09:36:30	-77.8°C	2026-03-12 17:11:30	-78.1°C	2026-03-13 00:46:30	-78.2°C	2026-03-13 08:21:30	-77.2°C
2026-03-12 02:06:30	-77.8°C	2026-03-12 09:41:30	-78.6°C	2026-03-12 17:16:30	-78.0°C	2026-03-13 00:51:30	-80.8°C	2026-03-13 08:26:30	-80.0°C
2026-03-12 02:11:30	-78.7°C	2026-03-12 09:46:30	-80.9°C	2026-03-12 17:21:30	-80.3°C	2026-03-13 00:56:30	-80.5°C	2026-03-13 08:31:30	-80.8°C
2026-03-12 02:16:30	-81.1°C	2026-03-12 09:51:30	-80.2°C	2026-03-12 17:26:30	-80.7°C	2026-03-13 01:01:30	-79.3°C	2026-03-13 08:36:30	-79.7°C
2026-03-12 02:21:30	-80.3°C	2026-03-12 09:56:30	-79.0°C	2026-03-12 17:31:30	-79.6°C	2026-03-13 01:06:30	-78.3°C	2026-03-13 08:41:30	-78.5°C
2026-03-12 02:26:30	-79.1°C	2026-03-12 10:01:30	-77.8°C	2026-03-12 17:36:30	-78.5°C	2026-03-13 01:11:30	-78.0°C	2026-03-13 08:46:30	-77.8°C
2026-03-12 02:31:30	-78.0°C	2026-03-12 10:06:30	-78.2°C	2026-03-12 17:41:30	-77.8°C	2026-03-13 01:16:30	-80.0°C	2026-03-13 08:51:30	-79.1°C
2026-03-12 02:36:30	-78.1°C	2026-03-12 10:11:30	-80.8°C	2026-03-12 17:46:30	-79.3°C	2026-03-13 01:21:30	-80.8°C	2026-03-13 08:56:30	-81.0°C
2026-03-12 02:41:30	-80.7°C	2026-03-12 10:16:30	-80.4°C	2026-03-12 17:51:30	-80.9°C	2026-03-13 01:26:30	-79.7°C	2026-03-13 09:01:30	-80.0°C
2026-03-12 02:46:30	-80.6°C	2026-03-12 10:21:30	-79.2°C	2026-03-12 17:56:30	-79.9°C	2026-03-13 01:31:30	-78.6°C	2026-03-13 09:06:30	-78.8°C
2026-03-12 02:51:30	-79.5°C	2026-03-12 10:26:30	-78.1°C	2026-03-12 18:01:30	-78.8°C	2026-03-13 01:36:30	-77.8°C	2026-03-13 09:11:30	-77.9°C
2026-03-12 02:56:30	-78.3°C	2026-03-12 10:31:30	-78.0°C	2026-03-12 18:06:30	-77.8°C	2026-03-13 01:41:30	-79.0°C	2026-03-13 09:16:30	-78.6°C
2026-03-12 03:01:30	-77.9°C	2026-03-12 10:36:30	-80.2°C	2026-03-12 18:11:30	-78.7°C	2026-03-13 01:46:30	-81.0°C	2026-03-13 09:21:30	-81.1°C
2026-03-12 03:06:30	-79.8°C	2026-03-12 10:41:30	-80.6°C	2026-03-12 18:16:30	-81.0°C	2026-03-13 01:51:30	-80.0°C	2026-03-13 09:26:30	-80.2°C
2026-03-12 03:11:30	-80.9°C	2026-03-12 10:46:30	-79.5°C	2026-03-12 18:21:30	-80.2°C	2026-03-13 01:56:30	-78.8°C	2026-03-13 09:31:30	-79.0°C
2026-03-12 03:16:30	-79.8°C	2026-03-12 10:51:30	-78.3°C	2026-03-12 18:26:30	-79.1°C	2026-03-13 02:01:30	-77.8°C	2026-03-13 09:36:30	-77.9°C
2026-03-12 03:21:30	-78.7°C	2026-03-12 10:56:30	-77.8°C	2026-03-12 18:31:30	-78.0°C	2026-03-13 02:06:30	-78.5°C	2026-03-13 09:41:30	-78.2°C
2026-03-12 03:26:30	-77.9°C	2026-03-12 11:01:30	-79.4°C	2026-03-12 18:36:30	-78.2°C	2026-03-13 02:11:30	-81.0°C	2026-03-13 09:46:30	-80.7°C
2026-03-12 03:31:30	-78.9°C	2026-03-12 11:06:30	-80.9°C	2026-03-12 18:41:30	-80.8°C	2026-03-13 02:16:30	-80.3°C	2026-03-13 09:51:30	-80.5°C
2026-03-12 03:36:30	-81.0°C	2026-03-12 11:11:30	-79.9°C	2026-03-12 18:46:30	-80.5°C	2026-03-13 02:21:30	-79.2°C	2026-03-13 09:56:30	-79.4°C
2026-03-12 03:41:30	-80.2°C	2026-03-12 11:16:30	-78.7°C	2026-03-12 18:51:30	-79.4°C	2026-03-13 02:26:30	-78.1°C	2026-03-13 10:01:30	-78.2°C
2026-03-12 03:46:30	-79.0°C	2026-03-12 11:21:30	-77.8°C	2026-03-12 18:56:30	-78.3°C	2026-03-13 02:31:30	-78.0°C	2026-03-13 10:06:30	-77.9°C
2026-03-12 03:51:30	-77.9°C	2026-03-12 11:26:30	-78.8°C	2026-03-12 19:01:30	-78.0°C	2026-03-13 02:36:30	-80.4°C	2026-03-13 10:11:30	-80.0°C
2026-03-12 03:56:30	-78.4°C	2026-03-12 11:31:30	-81.1°C	2026-03-12 19:06:30	-80.2°C	2026-03-13 02:41:30	-80.7°C	2026-03-13 10:16:30	-80.8°C
2026-03-12 04:01:30	-80.9°C	2026-03-12 11:36:30	-80.2°C	2026-03-12 19:11:30	-80.8°C	2026-03-13 02:46:30	-79.6°C	2026-03-13 10:21:30	-79.7°C
2026-03-12 04:06:30	-80.5°C	2026-03-12 11:41:30	-79.0°C	2026-03-12 19:16:30	-79.7°C	2026-03-13 02:51:30	-78.5°C	2026-03-13 10:26:30	-78.5°C
2026-03-12 04:11:30	-79.3°C	2026-03-12 11:46:30	-77.9°C	2026-03-12 19:21:30	-78.6°C	2026-03-13 02:56:30	-77.9°C	2026-03-13 10:31:30	-77.8°C
2026-03-12 04:16:30	-78.2°C	2026-03-12 11:51:30	-78.2°C	2026-03-12 19:26:30	-77.8°C	2026-03-13 03:01:30	-79.4°C	2026-03-13 10:36:30	-79.1°C
2026-03-12 04:21:30	-78.0°C	2026-03-12 11:56:30	-80.8°C	2026-03-12 19:31:30	-79.1°C	2026-03-13 03:06:30	-81.0°C	2026-03-13 10:41:30	-81.0°C
2026-03-12 04:26:30	-80.0°C	2026-03-12 12:01:30	-80.5°C	2026-03-12 19:36:30	-81.1°C	2026-03-13 03:11:30	-79.9°C	2026-03-13 10:46:30	-80.0°C
2026-03-12 04:31:30	-80.8°C	2026-03-12 12:06:30	-79.4°C	2026-03-12 19:41:30	-80.1°C	2026-03-13 03:16:30	-78.8°C	2026-03-13 10:51:30	-78.8°C
2026-03-12 04:36:30	-79.7°C	2026-03-12 12:11:30	-78.3°C	2026-03-12 19:46:30	-78.9°C	2026-03-13 03:21:30	-77.9°C	2026-03-13 10:56:30	-77.8°C
2026-03-12 04:41:30	-78.5°C	2026-03-12 12:16:30	-77.9°C	2026-03-12 19:51:30	-77.9°C	2026-03-13 03:26:30	-78.8°C	2026-03-13 11:01:30	-78.6°C
2026-03-12 04:46:30	-77.9°C	2026-03-12 12:21:30	-80.1°C	2026-03-12 19:56:30	-78.8°C	2026-03-13 03:31:30	-81.0°C	2026-03-13 11:06:30	-81.0°C
2026-03-12 04:51:30	-79.0°C	2026-03-12 12:26:30	-80.8°C	2026-03-12 20:01:30	-81.0°C	2026-03-13 03:36:30	-80.2°C	2026-03-13 11:11:30	-80.2°C
2026-03-12 04:56:30	-81.1°C	2026-03-12 12:31:30	-79.7°C	2026-03-12 20:06:30	-80.2°C	2026-03-13 03:41:30	-79.1°C	2026-03-13 11:16:30	-79.1°C
2026-03-12 05:01:30	-80.1°C	2026-03-12 12:36:30	-78.6°C	2026-03-12 20:11:30	-79.0°C	2026-03-13 03:46:30	-78.0°C	2026-03-13 11:21:30	-78.0°C
2026-03-12 05:06:30	-79.0°C	2026-03-12 12:41:30	-77.8°C	2026-03-12 20:16:30	-77.9°C	2026-03-13 03:51:30	-78.3°C	2026-03-13 11:26:30	-78.2°C
2026-03-12 05:11:30	-77.9°C	2026-03-12 12:46:30	-79.0°C	2026-03-12 20:21:30	-78.2°C	2026-03-13 03:56:30	-80.7°C	2026-03-13 11:31:30	-80.8°C
2026-03-12 05:16:30	-78.4°C	2026-03-12 12:51:30	-81.1°C	2026-03-12 20:26:30	-80.8°C	2026-03-13 04:01:30	-80.5°C	2026-03-13 11:36:30	-80.5°C
2026-03-12 05:21:30	-80.9°C	2026-03-12 12:56:30	-80.1°C	2026-03-12 20:31:30	-80.5°C	2026-03-13 04:06:30	-79.4°C	2026-03-13 11:41:30	-79.4°C
2026-03-12 05:26:30	-80.4°C	2026-03-12 13:01:30	-78.9°C	2026-03-12 20:36:30	-79.4°C	2026-03-13 04:11:30	-78.3°C	2026-03-13 11:46:30	-78.2°C
2026-03-12 05:31:30	-79.3°C	2026-03-12 13:06:30	-77.9°C	2026-03-12 20:41:30	-78.3°C	2026-03-13 04:16:30	-77.9°C	2026-03-13 11:51:30	-77.8°C
2026-03-12 05:36:30	-78.2°C	2026-03-12 13:11:30	-78.3°C	2026-03-12 20:46:30	-77.9°C	2026-03-13 04:21:30	-79.6°C	2026-03-13 11:56:30	-79.7°C
2026-03-12 05:41:30	-78.1°C	2026-03-12 13:16:30	-81.0°C	2026-03-12 20:51:30	-79.7°C	2026-03-13 04:26:30	-80.9°C	2026-03-13 12:01:30	-80.9°C
2026-03-12 05:46:30	-80.1°C	2026-03-12 13:21:30	-80.4°C	2026-03-12 20:56:30	-80.9°C	2026-03-13 04:31:30	-79.7°C	2026-03-13 12:06:30	-79.8°C
2026-03-12 05:51:30	-80.6°C	2026-03-12 13:26:30	-79.3°C	2026-03-12 21:01:30	-79.8°C	2026-03-13 04:36:30	-78.6°C	2026-03-13 12:11:30	-78.7°C
2026-03-12 05:56:30	-79.5°C	2026-03-12 13:31:30	-78.2°C	2026-03-12 21:06:30	-78.7°C	2026-03-13 04:41:30	-77.9°C	2026-03-13 12:16:30	-77.8°C
2026-03-12 06:01:30	-78.4°C	2026-03-12 13:36:30	-78.0°C	2026-03-12 21:11:30	-77.8°C	2026-03-13 04:46:30	-79.1°C	2026-03-13 12:21:30	-78.8°C
2026-03-12 06:06:30	-77.8°C	2026-03-12 13:41:30	-80.3°C	2026-03-12 21:16:30	-78.9°C	2026-03-13 04:51:30	-81.0°C	2026-03-13 12:26:30	-81.1°C
2026-03-12 06:11:30	-79.2°C	2026-03-12 13:46:30	-80.8°C	2026-03-12 21:21:30	-81.1°C	2026-03-13 04:56:30	-80.0°C	2026-03-13 12:31:30	-80.2°C
2026-03-12 06:16:30	-80.9°C	2026-03-12 13:51:30	-79.6°C	2026-03-12 21:26:30	-80.2°C	2026-03-13 05:01:30	-78.9°C	2026-03-13 12:36:30	-79.0°C
2026-03-12 06:21:30	-79.9°C	2026-03-12 13:56:30	-78.5°C	2026-03-12 21:31:30	-79.0°C	2026-03-13 05:06:30	-77.9°C	2026-03-13 12:41:30	-77.9°C
2026-03-12 06:26:30	-78.7°C	2026-03-12 14:01:30	-77.8°C	2026-03-12 21:36:30	-77.9°C	2026-03-13 05:11:30	-78.5°C	2026-03-13 12:46:30	-78.3°C
2026-03-12 06:31:30	-77.9°C	2026-03-12 14:06:30	-79.2°C	2026-03-12 21:41:30	-78.3°C	2026-03-13 05:16:30	-81.0°C	2026-03-13 12:51:30	-80.9°C
2026-03-12 06:36:30	-78.6°C	2026-03-12 14:11:30	-81.0°C	2026-03-12 21:46:30	-80.9°C	2026-03-13 05:21:30	-80.5°C	2026-03-13 12:56:30	-80.4°C
2026-03-12 06:41:30	-80.9°C	2026-03-12 14:16:30	-80.0°C	2026-03-12 21:51:30	-80.3°C	2026-03-13 05:26:30	-79.3°C	2026-03-13 13:01:30	-79.3°C
2026-03-12 06:46:30	-80.2°C	2026-03-12 14:21:30	-78.8°C	2026-03-12 21:56:30	-79.2°C	2026-03-13 05:31:30	-78.2°C	2026-03-13 13:06:30	-78.2°C
2026-03-12 06:51:30	-79.0°C	2026-03-12 14:26:30	-77.8°C	2026-03-12 22:01:30	-78.1°C	2026-03-13 05:36:30	-77.9°C	2026-03-13 13:11:30	-77.9°C
2026-03-12 06:56:30	-77.9°C	2026-03-12 14:31:30	-78.6°C	2026-03-12 22:06:30	-78.1°C	2026-03-13 05:41:30	-79.8°C	2026-03-13 13:16:30	-80.1°C
2026-03-12 07:01:30	-78.2°C	2026-03-12 14:36:30	-80.9°C	2026-03-12 22:11:30	-80.7°C	2026-03-13 05:46:30	-80.8°C	2026-03-13 13:21:30	-80.6°C
2026-03-12 07:06:30	-80.6°C	2026-03-12 14:41:30	-80.3°C	2026-03-12 22:16:30	-80.6°C	2026-03-13 05:51:30	-79.7°C	2026-03-13 13:26:30	-79.6°C
2026-03-12 07:11:30	-80.5°C	2026-03-12 14:46:30	-79.2°C	2026-03-12 22:21:30	-79.5°C	2026-03-1			

时间	温度	时间	温度	时间	温度	时间	温度	时间	温度
2026-03-13 15:21:30	-77.8°C	2026-03-13 22:56:30	-78.7°C	2026-03-14 06:31:30	-77.8°C	2026-03-14 14:06:30	-78.3°C	2026-03-14 21:41:30	-81.0°C
2026-03-13 15:26:30	-79.3°C	2026-03-13 23:01:30	-80.9°C	2026-03-14 06:36:30	-78.9°C	2026-03-14 14:11:30	-80.9°C	2026-03-14 21:46:30	-79.9°C
2026-03-13 15:31:30	-81.0°C	2026-03-13 23:06:30	-80.2°C	2026-03-14 06:41:30	-81.0°C	2026-03-14 14:16:30	-80.4°C	2026-03-14 21:51:30	-78.8°C
2026-03-13 15:36:30	-80.0°C	2026-03-13 23:11:30	-79.0°C	2026-03-14 06:46:30	-80.2°C	2026-03-14 14:21:30	-79.3°C	2026-03-14 21:56:30	-77.8°C
2026-03-13 15:41:30	-78.8°C	2026-03-13 23:16:30	-78.0°C	2026-03-14 06:51:30	-79.0°C	2026-03-14 14:26:30	-78.2°C	2026-03-14 22:01:30	-78.7°C
2026-03-13 15:46:30	-77.8°C	2026-03-13 23:21:30	-78.3°C	2026-03-14 06:56:30	-77.9°C	2026-03-14 14:31:30	-77.9°C	2026-03-14 22:06:30	-81.1°C
2026-03-13 15:51:30	-78.6°C	2026-03-13 23:26:30	-80.9°C	2026-03-14 07:01:30	-78.2°C	2026-03-14 14:36:30	-79.9°C	2026-03-14 22:11:30	-80.3°C
2026-03-13 15:56:30	-81.1°C	2026-03-13 23:31:30	-80.4°C	2026-03-14 07:06:30	-80.8°C	2026-03-14 14:41:30	-80.8°C	2026-03-14 22:16:30	-79.1°C
2026-03-13 16:01:30	-80.3°C	2026-03-13 23:36:30	-79.3°C	2026-03-14 07:11:30	-80.5°C	2026-03-14 14:46:30	-79.7°C	2026-03-14 22:21:30	-78.0°C
2026-03-13 16:06:30	-79.2°C	2026-03-13 23:41:30	-78.2°C	2026-03-14 07:16:30	-79.4°C	2026-03-14 14:51:30	-78.6°C	2026-03-14 22:26:30	-78.1°C
2026-03-13 16:11:30	-78.1°C	2026-03-13 23:46:30	-78.0°C	2026-03-14 07:21:30	-78.3°C	2026-03-14 14:56:30	-77.9°C	2026-03-14 22:31:30	-80.8°C
2026-03-13 16:16:30	-78.0°C	2026-03-13 23:51:30	-80.2°C	2026-03-14 07:26:30	-77.9°C	2026-03-14 15:01:30	-79.2°C	2026-03-14 22:36:30	-80.7°C
2026-03-13 16:21:30	-80.4°C	2026-03-13 23:56:30	-80.7°C	2026-03-14 07:31:30	-79.8°C	2026-03-14 15:06:30	-81.0°C	2026-03-14 22:41:30	-79.5°C
2026-03-13 16:26:30	-80.6°C	2026-03-14 00:01:30	-79.6°C	2026-03-14 07:36:30	-80.8°C	2026-03-14 15:11:30	-80.0°C	2026-03-14 22:46:30	-78.4°C
2026-03-13 16:31:30	-79.5°C	2026-03-14 00:06:30	-78.5°C	2026-03-14 07:41:30	-79.8°C	2026-03-14 15:16:30	-78.9°C	2026-03-14 22:51:30	-77.9°C
2026-03-13 16:36:30	-78.4°C	2026-03-14 00:11:30	-77.4°C	2026-03-14 07:46:30	-78.6°C	2026-03-14 15:21:30	-77.9°C	2026-03-14 22:56:30	-79.7°C
2026-03-13 16:41:30	-77.8°C	2026-03-14 00:16:30	-76.9°C	2026-03-14 07:51:30	-77.8°C	2026-03-14 15:26:30	-78.6°C	2026-03-14 23:01:30	-80.8°C
2026-03-13 16:46:30	-79.6°C	2026-03-14 00:21:30	-78.6°C	2026-03-14 07:56:30	-78.8°C	2026-03-14 15:31:30	-81.0°C	2026-03-14 23:06:30	-79.8°C
2026-03-13 16:51:30	-81.1°C	2026-03-14 00:26:30	-81.2°C	2026-03-14 08:01:30	-81.1°C	2026-03-14 15:36:30	-80.3°C	2026-03-14 23:11:30	-78.6°C
2026-03-13 16:56:30	-80.0°C	2026-03-14 00:31:30	-80.4°C	2026-03-14 08:06:30	-80.2°C	2026-03-14 15:41:30	-79.2°C	2026-03-14 23:16:30	-77.8°C
2026-03-13 17:01:30	-78.8°C	2026-03-14 00:36:30	-79.2°C	2026-03-14 08:11:30	-79.0°C	2026-03-14 15:46:30	-78.0°C	2026-03-14 23:21:30	-79.0°C
2026-03-13 17:06:30	-77.9°C	2026-03-14 00:41:30	-78.1°C	2026-03-14 08:16:30	-77.9°C	2026-03-14 15:51:30	-78.1°C	2026-03-14 23:26:30	-81.1°C
2026-03-13 17:11:30	-78.8°C	2026-03-14 00:46:30	-78.0°C	2026-03-14 08:21:30	-78.2°C	2026-03-14 15:56:30	-80.6°C	2026-03-14 23:31:30	-80.1°C
2026-03-13 17:16:30	-81.2°C	2026-03-14 00:51:30	-80.3°C	2026-03-14 08:26:30	-81.0°C	2026-03-14 16:01:30	-80.6°C	2026-03-14 23:36:30	-78.9°C
2026-03-13 17:21:30	-80.4°C	2026-03-14 00:56:30	-80.7°C	2026-03-14 08:31:30	-80.5°C	2026-03-14 16:06:30	-79.5°C	2026-03-14 23:41:30	-77.9°C
2026-03-13 17:26:30	-79.2°C	2026-03-14 01:01:30	-79.5°C	2026-03-14 08:36:30	-79.4°C	2026-03-14 16:11:30	-78.4°C	2026-03-14 23:46:30	-78.6°C
2026-03-13 17:31:30	-78.1°C	2026-03-14 01:06:30	-78.4°C	2026-03-14 08:41:30	-78.3°C	2026-03-14 16:16:30	-77.9°C	2026-03-14 23:51:30	-81.1°C
2026-03-13 17:36:30	-78.1°C	2026-03-14 01:11:30	-77.8°C	2026-03-14 08:46:30	-77.9°C	2026-03-14 16:21:30	-79.6°C	2026-03-14 23:56:30	-80.4°C
2026-03-13 17:41:30	-80.5°C	2026-03-14 01:16:30	-79.5°C	2026-03-14 08:51:30	-79.9°C	2026-03-14 16:26:30	-80.9°C	2026-03-15 00:01:30	-79.2°C
2026-03-13 17:46:30	-80.6°C	2026-03-14 01:21:30	-80.9°C	2026-03-14 08:56:30	-80.8°C	2026-03-14 16:31:30	-79.8°C	2026-03-15 00:06:30	-78.1°C
2026-03-13 17:51:30	-79.5°C	2026-03-14 01:26:30	-79.8°C	2026-03-14 09:01:30	-79.8°C	2026-03-14 16:36:30	-78.7°C	2026-03-15 00:11:30	-78.0°C
2026-03-13 17:56:30	-78.4°C	2026-03-14 01:31:30	-78.7°C	2026-03-14 09:06:30	-78.7°C	2026-03-14 16:41:30	-77.8°C	2026-03-15 00:16:30	-80.4°C
2026-03-13 18:01:30	-77.9°C	2026-03-14 01:36:30	-77.8°C	2026-03-14 09:11:30	-77.8°C	2026-03-14 16:46:30	-78.9°C	2026-03-15 00:21:30	-80.7°C
2026-03-13 18:06:30	-79.6°C	2026-03-14 01:41:30	-78.8°C	2026-03-14 09:16:30	-78.9°C	2026-03-14 16:51:30	-81.1°C	2026-03-15 00:26:30	-79.6°C
2026-03-13 18:11:30	-80.9°C	2026-03-14 01:46:30	-81.1°C	2026-03-14 09:21:30	-81.2°C	2026-03-14 16:56:30	-80.2°C	2026-03-15 00:31:30	-78.4°C
2026-03-13 18:16:30	-79.9°C	2026-03-14 01:51:30	-80.2°C	2026-03-14 09:26:30	-80.2°C	2026-03-14 17:01:30	-79.0°C	2026-03-15 00:36:30	-77.9°C
2026-03-13 18:21:30	-78.8°C	2026-03-14 01:56:30	-79.1°C	2026-03-14 09:31:30	-79.0°C	2026-03-14 17:06:30	-77.9°C	2026-03-15 00:41:30	-79.5°C
2026-03-13 18:26:30	-77.8°C	2026-03-14 02:01:30	-78.0°C	2026-03-14 09:36:30	-78.0°C	2026-03-14 17:11:30	-78.4°C	2026-03-15 00:46:30	-81.0°C
2026-03-13 18:31:30	-78.7°C	2026-03-14 02:06:30	-78.2°C	2026-03-14 09:41:30	-78.3°C	2026-03-14 17:16:30	-80.9°C	2026-03-15 00:51:30	-79.9°C
2026-03-13 18:36:30	-81.2°C	2026-03-14 02:11:30	-80.8°C	2026-03-14 09:46:30	-80.9°C	2026-03-14 17:21:30	-80.4°C	2026-03-15 00:56:30	-78.8°C
2026-03-13 18:41:30	-80.4°C	2026-03-14 02:16:30	-80.6°C	2026-03-14 09:51:30	-80.5°C	2026-03-14 17:26:30	-79.2°C	2026-03-15 01:01:30	-77.9°C
2026-03-13 18:46:30	-79.2°C	2026-03-14 02:21:30	-79.4°C	2026-03-14 09:56:30	-79.4°C	2026-03-14 17:31:30	-78.2°C	2026-03-15 01:06:30	-78.8°C
2026-03-13 18:51:30	-78.1°C	2026-03-14 02:26:30	-78.3°C	2026-03-14 10:01:30	-78.3°C	2026-03-14 17:36:30	-78.0°C	2026-03-15 01:11:30	-81.0°C
2026-03-13 18:56:30	-78.1°C	2026-03-14 02:31:30	-77.9°C	2026-03-14 10:06:30	-77.9°C	2026-03-14 17:41:30	-80.5°C	2026-03-15 01:16:30	-80.1°C
2026-03-13 19:01:30	-80.4°C	2026-03-14 02:36:30	-79.6°C	2026-03-14 10:11:30	-79.8°C	2026-03-14 17:46:30	-80.7°C	2026-03-15 01:21:30	-78.9°C
2026-03-13 19:06:30	-80.6°C	2026-03-14 02:41:30	-80.8°C	2026-03-14 10:16:30	-80.8°C	2026-03-14 17:51:30	-79.6°C	2026-03-15 01:26:30	-77.9°C
2026-03-13 19:11:30	-79.5°C	2026-03-14 02:46:30	-79.8°C	2026-03-14 10:21:30	-79.7°C	2026-03-14 17:56:30	-78.5°C	2026-03-15 01:31:30	-78.4°C
2026-03-13 19:16:30	-78.4°C	2026-03-14 02:51:30	-78.6°C	2026-03-14 10:26:30	-78.6°C	2026-03-14 18:01:30	-77.8°C	2026-03-15 01:36:30	-81.0°C
2026-03-13 19:21:30	-77.9°C	2026-03-14 02:56:30	-77.8°C	2026-03-14 10:31:30	-77.9°C	2026-03-14 18:06:30	-79.2°C	2026-03-15 01:41:30	-80.5°C
2026-03-13 19:26:30	-79.6°C	2026-03-14 03:01:30	-78.9°C	2026-03-14 10:36:30	-79.1°C	2026-03-14 18:11:30	-80.9°C	2026-03-15 01:46:30	-79.3°C
2026-03-13 19:31:30	-81.0°C	2026-03-14 03:06:30	-81.1°C	2026-03-14 10:41:30	-81.1°C	2026-03-14 18:16:30	-79.8°C	2026-03-15 01:51:30	-78.2°C
2026-03-13 19:36:30	-79.9°C	2026-03-14 03:11:30	-80.2°C	2026-03-14 10:46:30	-80.1°C	2026-03-14 18:21:30	-78.7°C	2026-03-15 01:56:30	-77.9°C
2026-03-13 19:41:30	-78.8°C	2026-03-14 03:16:30	-79.1°C	2026-03-14 10:51:30	-79.0°C	2026-03-14 18:26:30	-77.8°C	2026-03-15 02:01:30	-80.1°C
2026-03-13 19:46:30	-77.9°C	2026-03-14 03:21:30	-78.0°C	2026-03-14 10:56:30	-77.9°C	2026-03-14 18:31:30	-78.8°C	2026-03-15 02:06:30	-80.8°C
2026-03-13 19:51:30	-78.9°C	2026-03-14 03:26:30	-78.1°C	2026-03-14 11:01:30	-78.3°C	2026-03-14 18:36:30	-81.0°C	2026-03-15 02:11:30	-79.7°C
2026-03-13 19:56:30	-81.1°C	2026-03-14 03:31:30	-80.6°C	2026-03-14 11:06:30	-81.0°C	2026-03-14 18:41:30	-80.1°C	2026-03-15 02:16:30	-78.5°C
2026-03-13 20:01:30	-80.2°C	2026-03-14 03:36:30	-80.7°C	2026-03-14 11:11:30	-80.4°C	2026-03-14 18:46:30	-79.0°C	2026-03-15 02:21:30	-77.8°C
2026-03-13 20:06:30	-79.0°C	2026-03-14 03:41:30	-79.6°C	2026-03-14 11:16:30	-79.3°C	2026-03-14 18:51:30	-77.9°C	2026-03-15 02:26:30	-79.1°C
2026-03-13 20:11:30	-77.9°C	2026-03-14 03:46:30	-78.5°C	2026-03-14 11:21:30	-78.2°C	2026-03-14 18:56:30	-78.3°C	2026-03-15 02:31:30	-81.0°C
2026-03-13 20:16:30	-78.3°C	2026-03-14 03:51:30	-77.8°C	2026-03-14 11:26:30	-78.0°C	2026-03-14 19:01:30	-81.0°C	2026-03-15 02:36:30	-80.0°C
2026-03-13 20:21:30	-80.9°C	2026-03-14 03:56:30	-79.4°C	2026-03-14 11:31:30	-80.3°C	2026-03-14 19:06:30	-80.5°C	2026-03-15 02:41:30	-78.9°C
2026-03-13 20:26:30	-80.5°C	2026-03-14 04:01:30	-81.0°C	2026-03-14 11:36:30	-80.8°C	2026-03-14 19:11:30	-79.3°C	2026-03-15 02:46:30	-77.9°C
2026-03-13 20:31:30	-79.3°C	2026-03-14 04:06:30	-80.0°C	2026-03-14 11:41:30	-79.7°C	2026-03-14 19:16:30	-78.2°C	2026-03-15 02:51:30	-78.5°C
2026-03-13 20:36:30	-78.2°C	2026-03-14 04:11:30	-78.8°C	2026-03-14 11:46:30	-78.5°C	2026-03-14 19:21:30	-78.0°C	2026-03-15 02:56:30	-81.1°C
2026-03-13 20:41:30	-78.0°C	2026-03-14 04:16:30	-77.8°C	2026-03-14 11:51:30	-77.8°C	2026-03-14 19:26:30	-80.0°C	2026-03-15 03:01:30	-80.3°C
2026-03-13 20:46:30	-80.1°C	2026-03-14 04:21:30	-78.5°C	2026-03-14 11:56:30	-79.2°C	2026-03-14 19:31:30	-80.6°C	2026-03-15 03:06:30	-79.1°C
2026-03-13 20:51:30	-80.8°C	2026-03-14 04:26:30	-81.0°C	2026-03-14 12:01:30	-80.9°C	2026-03-14 19:36:30	-79.5°C	2026-03-15 03:11:30	-78.0°C
2026-03-13 20:56:30	-79.7°C	2026-03-14 04:31:30	-80.4°C	2026-03-14 12:06:30	-79.9°C	2026-03-14 19:41:30	-78.4°C	2026-03-15 03:16:30	-78.2°C
2026-03-13 21:01:30	-78.6°C	2026-03-14 04:36:30	-79.2°C	2026-03-14 12:11:30	-78.8°C	2026-03-14 19:46:30	-77.8°C	2026-03-15 03:21:30	-80.6°C
2026-03-13 21:06:30	-77.8°C	2026-03-14 04:41:30	-78.2°C	2026-03-14 12:16:30	-77.8°C	2026-03-1			

时间	温度	时间	温度	时间	温度	时间	温度	时间	温度
2026-03-15 05:16:30	-79.6°C	2026-03-15 12:51:30	-78.7°C	2026-03-15 20:26:30	-77.9°C	2026-03-16 04:01:30	-79.8°C	2026-03-16 11:36:30	-81.1°C
2026-03-15 05:21:30	-78.5°C	2026-03-15 12:56:30	-77.9°C	2026-03-15 20:31:30	-78.3°C	2026-03-16 04:06:30	-80.9°C	2026-03-16 11:41:30	-80.1°C
2026-03-15 05:26:30	-77.9°C	2026-03-15 13:01:30	-78.8°C	2026-03-15 20:36:30	-80.9°C	2026-03-16 04:11:30	-79.8°C	2026-03-16 11:46:30	-79.0°C
2026-03-15 05:31:30	-79.4°C	2026-03-15 13:06:30	-81.1°C	2026-03-15 20:41:30	-80.4°C	2026-03-16 04:16:30	-78.7°C	2026-03-16 11:51:30	-77.9°C
2026-03-15 05:36:30	-81.0°C	2026-03-15 13:11:30	-80.2°C	2026-03-15 20:46:30	-79.3°C	2026-03-16 04:21:30	-77.9°C	2026-03-16 11:56:30	-78.4°C
2026-03-15 05:41:30	-79.9°C	2026-03-15 13:16:30	-79.0°C	2026-03-15 20:51:30	-78.2°C	2026-03-16 04:26:30	-79.0°C	2026-03-16 12:01:30	-81.1°C
2026-03-15 05:46:30	-78.8°C	2026-03-15 13:21:30	-78.0°C	2026-03-15 20:56:30	-78.0°C	2026-03-16 04:31:30	-81.0°C	2026-03-16 12:06:30	-80.5°C
2026-03-15 05:51:30	-77.8°C	2026-03-15 13:26:30	-78.2°C	2026-03-15 21:01:30	-80.3°C	2026-03-16 04:36:30	-80.0°C	2026-03-16 12:11:30	-79.4°C
2026-03-15 05:56:30	-78.6°C	2026-03-15 13:31:30	-80.7°C	2026-03-15 21:06:30	-80.7°C	2026-03-16 04:41:30	-78.9°C	2026-03-16 12:16:30	-78.3°C
2026-03-15 06:01:30	-81.1°C	2026-03-15 13:36:30	-80.6°C	2026-03-15 21:11:30	-79.5°C	2026-03-16 04:46:30	-77.8°C	2026-03-16 12:21:30	-77.9°C
2026-03-15 06:06:30	-80.4°C	2026-03-15 13:41:30	-79.5°C	2026-03-15 21:16:30	-78.4°C	2026-03-16 04:51:30	-78.3°C	2026-03-16 12:26:30	-79.8°C
2026-03-15 06:11:30	-79.2°C	2026-03-15 13:46:30	-78.4°C	2026-03-15 21:21:30	-77.8°C	2026-03-16 04:56:30	-81.0°C	2026-03-16 12:31:30	-80.7°C
2026-03-15 06:16:30	-78.1°C	2026-03-15 13:51:30	-77.8°C	2026-03-15 21:26:30	-79.5°C	2026-03-16 05:01:30	-80.5°C	2026-03-16 12:36:30	-79.7°C
2026-03-15 06:21:30	-78.0°C	2026-03-15 13:56:30	-79.5°C	2026-03-15 21:31:30	-80.9°C	2026-03-16 05:06:30	-79.3°C	2026-03-16 12:41:30	-78.5°C
2026-03-15 06:26:30	-80.5°C	2026-03-15 14:01:30	-81.0°C	2026-03-15 21:36:30	-79.9°C	2026-03-16 05:11:30	-78.2°C	2026-03-16 12:46:30	-77.9°C
2026-03-15 06:31:30	-80.7°C	2026-03-15 14:06:30	-79.9°C	2026-03-15 21:41:30	-78.7°C	2026-03-16 05:16:30	-78.0°C	2026-03-16 12:51:30	-79.4°C
2026-03-15 06:36:30	-79.6°C	2026-03-15 14:11:30	-78.8°C	2026-03-15 21:46:30	-77.9°C	2026-03-16 05:21:30	-80.2°C	2026-03-16 12:56:30	-80.9°C
2026-03-15 06:41:30	-78.5°C	2026-03-15 14:16:30	-77.9°C	2026-03-15 21:51:30	-79.0°C	2026-03-16 05:26:30	-80.7°C	2026-03-16 13:01:30	-80.0°C
2026-03-15 06:46:30	-77.8°C	2026-03-15 14:21:30	-78.7°C	2026-03-15 21:56:30	-81.0°C	2026-03-16 05:31:30	-79.6°C	2026-03-16 13:06:30	-78.8°C
2026-03-15 06:51:30	-79.4°C	2026-03-15 14:26:30	-81.1°C	2026-03-15 22:01:30	-80.1°C	2026-03-16 05:36:30	-78.5°C	2026-03-16 13:11:30	-77.8°C
2026-03-15 06:56:30	-81.0°C	2026-03-15 14:31:30	-80.2°C	2026-03-15 22:06:30	-78.9°C	2026-03-16 05:41:30	-77.8°C	2026-03-16 13:16:30	-78.6°C
2026-03-15 07:01:30	-79.9°C	2026-03-15 14:36:30	-79.0°C	2026-03-15 22:11:30	-77.8°C	2026-03-16 05:46:30	-79.3°C	2026-03-16 13:21:30	-81.0°C
2026-03-15 07:06:30	-78.8°C	2026-03-15 14:41:30	-78.0°C	2026-03-15 22:16:30	-78.3°C	2026-03-16 05:51:30	-81.0°C	2026-03-16 13:26:30	-80.3°C
2026-03-15 07:11:30	-77.8°C	2026-03-15 14:46:30	-78.1°C	2026-03-15 22:21:30	-81.0°C	2026-03-16 05:56:30	-80.0°C	2026-03-16 13:31:30	-79.1°C
2026-03-15 07:16:30	-78.7°C	2026-03-15 14:51:30	-80.7°C	2026-03-15 22:26:30	-80.4°C	2026-03-16 06:01:30	-78.9°C	2026-03-16 13:36:30	-78.0°C
2026-03-15 07:21:30	-81.1°C	2026-03-15 14:56:30	-80.6°C	2026-03-15 22:31:30	-79.3°C	2026-03-16 06:06:30	-77.8°C	2026-03-16 13:41:30	-78.2°C
2026-03-15 07:26:30	-80.3°C	2026-03-15 15:01:30	-79.5°C	2026-03-15 22:36:30	-78.2°C	2026-03-16 06:11:30	-78.5°C	2026-03-16 13:46:30	-80.8°C
2026-03-15 07:31:30	-79.1°C	2026-03-15 15:06:30	-78.4°C	2026-03-15 22:41:30	-78.1°C	2026-03-16 06:16:30	-81.1°C	2026-03-16 13:51:30	-80.6°C
2026-03-15 07:36:30	-78.0°C	2026-03-15 15:11:30	-77.9°C	2026-03-15 22:46:30	-80.3°C	2026-03-16 06:21:30	-80.5°C	2026-03-16 13:56:30	-79.4°C
2026-03-15 07:41:30	-78.1°C	2026-03-15 15:16:30	-79.6°C	2026-03-15 22:51:30	-80.6°C	2026-03-16 06:26:30	-79.3°C	2026-03-16 14:01:30	-78.3°C
2026-03-15 07:46:30	-80.8°C	2026-03-15 15:21:30	-80.9°C	2026-03-15 22:56:30	-79.5°C	2026-03-16 06:31:30	-78.3°C	2026-03-16 14:06:30	-77.9°C
2026-03-15 07:51:30	-80.6°C	2026-03-15 15:26:30	-79.9°C	2026-03-15 23:01:30	-78.4°C	2026-03-16 06:36:30	-78.1°C	2026-03-16 14:11:30	-79.8°C
2026-03-15 07:56:30	-79.5°C	2026-03-15 15:31:30	-78.7°C	2026-03-15 23:06:30	-77.9°C	2026-03-16 06:41:30	-80.6°C	2026-03-16 14:16:30	-80.9°C
2026-03-15 08:01:30	-78.4°C	2026-03-15 15:36:30	-77.8°C	2026-03-15 23:11:30	-79.7°C	2026-03-16 06:46:30	-80.7°C	2026-03-16 14:21:30	-79.8°C
2026-03-15 08:06:30	-77.9°C	2026-03-15 15:41:30	-78.8°C	2026-03-15 23:16:30	-80.9°C	2026-03-16 06:51:30	-79.6°C	2026-03-16 14:26:30	-78.6°C
2026-03-15 08:11:30	-79.8°C	2026-03-15 15:46:30	-81.0°C	2026-03-15 23:21:30	-79.8°C	2026-03-16 06:56:30	-78.5°C	2026-03-16 14:31:30	-77.8°C
2026-03-15 08:16:30	-80.9°C	2026-03-15 15:51:30	-80.2°C	2026-03-15 23:26:30	-78.6°C	2026-03-16 07:01:30	-77.8°C	2026-03-16 14:36:30	-79.0°C
2026-03-15 08:21:30	-79.9°C	2026-03-15 15:56:30	-79.0°C	2026-03-15 23:31:30	-77.8°C	2026-03-16 07:06:30	-79.3°C	2026-03-16 14:41:30	-81.0°C
2026-03-15 08:26:30	-78.7°C	2026-03-15 16:01:30	-77.9°C	2026-03-15 23:36:30	-78.9°C	2026-03-16 07:11:30	-80.9°C	2026-03-16 14:46:30	-80.1°C
2026-03-15 08:31:30	-77.9°C	2026-03-15 16:06:30	-78.3°C	2026-03-15 23:41:30	-81.1°C	2026-03-16 07:16:30	-80.0°C	2026-03-16 14:51:30	-79.0°C
2026-03-15 08:36:30	-79.0°C	2026-03-15 16:11:30	-80.9°C	2026-03-15 23:46:30	-80.2°C	2026-03-16 07:21:30	-78.9°C	2026-03-16 14:56:30	-77.9°C
2026-03-15 08:41:30	-81.0°C	2026-03-15 16:16:30	-80.4°C	2026-03-15 23:51:30	-79.0°C	2026-03-16 07:26:30	-77.8°C	2026-03-16 15:01:30	-78.4°C
2026-03-15 08:46:30	-80.1°C	2026-03-15 16:21:30	-79.3°C	2026-03-15 23:56:30	-77.9°C	2026-03-16 07:31:30	-78.5°C	2026-03-16 15:06:30	-80.9°C
2026-03-15 08:51:30	-78.9°C	2026-03-15 16:26:30	-78.2°C	2026-03-16 00:01:30	-78.4°C	2026-03-16 07:36:30	-81.1°C	2026-03-16 15:11:30	-80.5°C
2026-03-15 08:56:30	-77.9°C	2026-03-15 16:31:30	-77.9°C	2026-03-16 00:06:30	-81.0°C	2026-03-16 07:41:30	-80.3°C	2026-03-16 15:16:30	-79.4°C
2026-03-15 09:01:30	-78.5°C	2026-03-15 16:36:30	-79.9°C	2026-03-16 00:11:30	-80.5°C	2026-03-16 07:46:30	-79.1°C	2026-03-16 15:21:30	-78.3°C
2026-03-15 09:06:30	-81.1°C	2026-03-15 16:41:30	-80.8°C	2026-03-16 00:16:30	-79.3°C	2026-03-16 07:51:30	-78.0°C	2026-03-16 15:26:30	-77.9°C
2026-03-15 09:11:30	-80.5°C	2026-03-15 16:46:30	-79.7°C	2026-03-16 00:21:30	-78.2°C	2026-03-16 07:56:30	-78.0°C	2026-03-16 15:31:30	-79.9°C
2026-03-15 09:16:30	-79.3°C	2026-03-15 16:51:30	-78.6°C	2026-03-16 00:26:30	-77.9°C	2026-03-16 08:01:30	-80.7°C	2026-03-16 15:36:30	-80.9°C
2026-03-15 09:21:30	-78.2°C	2026-03-15 16:56:30	-77.8°C	2026-03-16 00:31:30	-80.1°C	2026-03-16 08:06:30	-80.6°C	2026-03-16 15:41:30	-79.8°C
2026-03-15 09:26:30	-78.0°C	2026-03-15 17:01:30	-79.1°C	2026-03-16 00:36:30	-80.7°C	2026-03-16 08:11:30	-79.5°C	2026-03-16 15:46:30	-78.7°C
2026-03-15 09:31:30	-80.2°C	2026-03-15 17:06:30	-81.0°C	2026-03-16 00:41:30	-79.6°C	2026-03-16 08:16:30	-78.4°C	2026-03-16 15:51:30	-77.8°C
2026-03-15 09:36:30	-80.7°C	2026-03-15 17:11:30	-80.0°C	2026-03-16 00:46:30	-78.4°C	2026-03-16 08:21:30	-77.9°C	2026-03-16 15:56:30	-78.8°C
2026-03-15 09:41:30	-79.7°C	2026-03-15 17:16:30	-78.8°C	2026-03-16 00:51:30	-77.8°C	2026-03-16 08:26:30	-79.6°C	2026-03-16 16:01:30	-81.1°C
2026-03-15 09:46:30	-78.5°C	2026-03-15 17:21:30	-77.8°C	2026-03-16 00:56:30	-79.4°C	2026-03-16 08:31:30	-80.9°C	2026-03-16 16:06:30	-80.3°C
2026-03-15 09:51:30	-77.8°C	2026-03-15 17:26:30	-78.6°C	2026-03-16 01:01:30	-80.9°C	2026-03-16 08:36:30	-79.8°C	2026-03-16 16:11:30	-79.1°C
2026-03-15 09:56:30	-79.2°C	2026-03-15 17:31:30	-81.1°C	2026-03-16 01:06:30	-79.9°C	2026-03-16 08:41:30	-78.7°C	2026-03-16 16:16:30	-78.0°C
2026-03-15 10:01:30	-81.0°C	2026-03-15 17:36:30	-80.4°C	2026-03-16 01:11:30	-78.7°C	2026-03-16 08:46:30	-77.8°C	2026-03-16 16:21:30	-78.2°C
2026-03-15 10:06:30	-80.0°C	2026-03-15 17:41:30	-79.3°C	2026-03-16 01:16:30	-77.9°C	2026-03-16 08:51:30	-78.9°C	2026-03-16 16:26:30	-80.9°C
2026-03-15 10:11:30	-78.8°C	2026-03-15 17:46:30	-78.1°C	2026-03-16 01:21:30	-79.0°C	2026-03-16 08:56:30	-81.2°C	2026-03-16 16:31:30	-80.6°C
2026-03-15 10:16:30	-77.8°C	2026-03-15 17:51:30	-78.2°C	2026-03-16 01:26:30	-81.0°C	2026-03-16 09:01:30	-80.2°C	2026-03-16 16:36:30	-79.5°C
2026-03-15 10:21:30	-78.5°C	2026-03-15 17:56:30	-80.7°C	2026-03-16 01:31:30	-80.1°C	2026-03-16 09:06:30	-79.1°C	2026-03-16 16:41:30	-78.4°C
2026-03-15 10:26:30	-81.1°C	2026-03-15 18:01:30	-80.6°C	2026-03-16 01:36:30	-78.9°C	2026-03-16 09:11:30	-78.0°C	2026-03-16 16:46:30	-77.9°C
2026-03-15 10:31:30	-80.4°C	2026-03-15 18:06:30	-79.5°C	2026-03-16 01:41:30	-77.9°C	2026-03-16 09:16:30	-78.2°C	2026-03-16 16:51:30	-79.6°C
2026-03-15 10:36:30	-79.2°C	2026-03-15 18:11:30	-78.3°C	2026-03-16 01:46:30	-78.5°C	2026-03-16 09:21:30	-80.8°C	2026-03-16 16:56:30	-80.9°C
2026-03-15 10:41:30	-78.1°C	2026-03-15 18:16:30	-77.9°C	2026-03-16 01:51:30	-81.1°C	2026-03-16 09:26:30	-80.4°C	2026-03-16 17:01:30	-79.9°C
2026-03-15 10:46:30	-78.0°C	2026-03-15 18:21:30	-79.7°C	2026-03-16 01:56:30	-80.4°C	2026-03-16 09:31:30	-79.3°C	2026-03-16 17:06:30	-78.7°C
2026-03-15 10:51:30	-80.3°C	2026-03-15 18:26:30	-80.9°C	2026-03-16 02:01:30	-79.3°C	2026-03-16 09:36:30	-78.2°C	2026-03-16 17:11:30	-77.9°C
2026-03-15 10:56:30	-80.7°C	2026-03-15 18:31:30	-79.8°C	2026-03-16 02:06:30	-78.2°C	2026-03-16 09:41:30	-77.9°C	2026-03-16 17:16:30	-78.8°C
2026-03-15 11:01:30	-79.6°C	2026-03-15 18:36:30	-78.6°C	2026-03-16 02:11:30	-77.9°C	2026-03-1			

时间	温度	时间	温度	时间	温度	时间	温度	时间	温度
2026-03-16 19:11:30	-80.4°C	2026-03-17 02:46:30	-79.7°C	2026-03-17 10:21:30	-79.1°C	2026-03-17 17:56:30	-78.0°C	2026-03-18 01:31:30	-78.5°C
2026-03-16 19:16:30	-79.2°C	2026-03-17 02:51:30	-78.6°C	2026-03-17 10:26:30	-78.0°C	2026-03-17 18:01:30	-80.4°C	2026-03-18 01:36:30	-80.9°C
2026-03-16 19:21:30	-78.1°C	2026-03-17 02:56:30	-77.8°C	2026-03-17 10:31:30	-78.0°C	2026-03-17 18:06:30	-80.6°C	2026-03-18 01:41:30	-80.2°C
2026-03-16 19:26:30	-78.0°C	2026-03-17 03:01:30	-79.2°C	2026-03-17 10:36:30	-80.5°C	2026-03-17 18:11:30	-79.5°C	2026-03-18 01:46:30	-79.1°C
2026-03-16 19:31:30	-80.4°C	2026-03-17 03:06:30	-81.0°C	2026-03-17 10:41:30	-80.5°C	2026-03-17 18:16:30	-78.4°C	2026-03-18 01:51:30	-78.0°C
2026-03-16 19:36:30	-80.5°C	2026-03-17 03:11:30	-80.1°C	2026-03-17 10:46:30	-79.5°C	2026-03-17 18:21:30	-77.9°C	2026-03-18 01:56:30	-78.1°C
2026-03-16 19:41:30	-79.5°C	2026-03-17 03:16:30	-78.9°C	2026-03-17 10:51:30	-78.4°C	2026-03-17 18:26:30	-79.6°C	2026-03-18 02:01:30	-80.7°C
2026-03-16 19:46:30	-78.4°C	2026-03-17 03:21:30	-77.8°C	2026-03-17 10:56:30	-77.8°C	2026-03-17 18:31:30	-80.8°C	2026-03-18 02:06:30	-80.4°C
2026-03-16 19:51:30	-77.9°C	2026-03-17 03:26:30	-78.3°C	2026-03-17 11:01:30	-79.6°C	2026-03-17 18:36:30	-79.7°C	2026-03-18 02:11:30	-79.4°C
2026-03-16 19:56:30	-79.8°C	2026-03-17 03:31:30	-80.9°C	2026-03-17 11:06:30	-80.8°C	2026-03-17 18:41:30	-78.6°C	2026-03-18 02:16:30	-78.3°C
2026-03-16 20:01:30	-81.0°C	2026-03-17 03:36:30	-80.4°C	2026-03-17 11:11:30	-79.7°C	2026-03-17 18:46:30	-77.8°C	2026-03-18 02:21:30	-77.8°C
2026-03-16 20:06:30	-80.0°C	2026-03-17 03:41:30	-79.2°C	2026-03-17 11:16:30	-78.6°C	2026-03-17 18:51:30	-79.0°C	2026-03-18 02:26:30	-79.9°C
2026-03-16 20:11:30	-78.8°C	2026-03-17 03:46:30	-78.1°C	2026-03-17 11:21:30	-77.8°C	2026-03-17 18:56:30	-81.1°C	2026-03-18 02:31:30	-80.6°C
2026-03-16 20:16:30	-77.8°C	2026-03-17 03:51:30	-78.1°C	2026-03-17 11:26:30	-79.1°C	2026-03-17 19:01:30	-80.1°C	2026-03-18 02:36:30	-79.6°C
2026-03-16 20:21:30	-78.6°C	2026-03-17 03:56:30	-80.4°C	2026-03-17 11:31:30	-80.9°C	2026-03-17 19:06:30	-78.9°C	2026-03-18 02:41:30	-78.5°C
2026-03-16 20:26:30	-81.1°C	2026-03-17 04:01:30	-80.7°C	2026-03-17 11:36:30	-79.9°C	2026-03-17 19:11:30	-77.8°C	2026-03-18 02:46:30	-77.8°C
2026-03-16 20:31:30	-80.4°C	2026-03-17 04:06:30	-79.6°C	2026-03-17 11:41:30	-78.8°C	2026-03-17 19:16:30	-78.3°C	2026-03-18 02:51:30	-79.3°C
2026-03-16 20:36:30	-79.2°C	2026-03-17 04:11:30	-78.5°C	2026-03-17 11:46:30	-77.8°C	2026-03-17 19:21:30	-81.0°C	2026-03-18 02:56:30	-80.9°C
2026-03-16 20:41:30	-78.1°C	2026-03-17 04:16:30	-77.8°C	2026-03-17 11:51:30	-78.6°C	2026-03-17 19:26:30	-80.4°C	2026-03-18 03:01:30	-80.0°C
2026-03-16 20:46:30	-78.1°C	2026-03-17 04:21:30	-79.4°C	2026-03-17 11:56:30	-81.0°C	2026-03-17 19:31:30	-79.2°C	2026-03-18 03:06:30	-78.8°C
2026-03-16 20:51:30	-80.7°C	2026-03-17 04:26:30	-81.0°C	2026-03-17 12:01:30	-80.2°C	2026-03-17 19:36:30	-78.1°C	2026-03-18 03:11:30	-77.8°C
2026-03-16 20:56:30	-80.6°C	2026-03-17 04:31:30	-80.0°C	2026-03-17 12:06:30	-79.1°C	2026-03-17 19:41:30	-78.0°C	2026-03-18 03:16:30	-78.5°C
2026-03-16 21:01:30	-79.5°C	2026-03-17 04:36:30	-78.8°C	2026-03-17 12:11:30	-78.0°C	2026-03-17 19:46:30	-80.4°C	2026-03-18 03:21:30	-81.0°C
2026-03-16 21:06:30	-78.4°C	2026-03-17 04:41:30	-77.8°C	2026-03-17 12:16:30	-78.3°C	2026-03-17 19:51:30	-80.7°C	2026-03-18 03:26:30	-80.2°C
2026-03-16 21:11:30	-77.8°C	2026-03-17 04:46:30	-78.7°C	2026-03-17 12:21:30	-80.8°C	2026-03-17 19:56:30	-79.6°C	2026-03-18 03:31:30	-79.1°C
2026-03-16 21:16:30	-79.6°C	2026-03-17 04:51:30	-81.1°C	2026-03-17 12:26:30	-80.4°C	2026-03-17 20:01:30	-78.5°C	2026-03-18 03:36:30	-78.0°C
2026-03-16 21:21:30	-81.0°C	2026-03-17 04:56:30	-80.3°C	2026-03-17 12:31:30	-79.3°C	2026-03-17 20:06:30	-77.8°C	2026-03-18 03:41:30	-78.1°C
2026-03-16 21:26:30	-79.9°C	2026-03-17 05:01:30	-79.1°C	2026-03-17 12:36:30	-78.2°C	2026-03-17 20:11:30	-79.1°C	2026-03-18 03:46:30	-80.7°C
2026-03-16 21:31:30	-78.8°C	2026-03-17 05:06:30	-78.0°C	2026-03-17 12:41:30	-77.9°C	2026-03-17 20:16:30	-80.9°C	2026-03-18 03:51:30	-80.5°C
2026-03-16 21:36:30	-77.8°C	2026-03-17 05:11:30	-78.2°C	2026-03-17 12:46:30	-80.2°C	2026-03-17 20:21:30	-79.8°C	2026-03-18 03:56:30	-79.4°C
2026-03-16 21:41:30	-78.8°C	2026-03-17 05:16:30	-80.8°C	2026-03-17 12:51:30	-80.4°C	2026-03-17 20:26:30	-78.7°C	2026-03-18 04:01:30	-78.3°C
2026-03-16 21:46:30	-81.1°C	2026-03-17 05:21:30	-80.5°C	2026-03-17 12:56:30	-79.4°C	2026-03-17 20:31:30	-77.8°C	2026-03-18 04:06:30	-78.0°C
2026-03-16 21:51:30	-80.3°C	2026-03-17 05:26:30	-79.3°C	2026-03-17 13:01:30	-78.3°C	2026-03-17 20:36:30	-78.6°C	2026-03-18 04:11:30	-79.9°C
2026-03-16 21:56:30	-79.1°C	2026-03-17 05:31:30	-78.2°C	2026-03-17 13:06:30	-77.8°C	2026-03-17 20:41:30	-81.0°C	2026-03-18 04:16:30	-80.7°C
2026-03-16 22:01:30	-78.0°C	2026-03-17 05:36:30	-77.9°C	2026-03-17 13:11:30	-79.5°C	2026-03-17 20:46:30	-80.1°C	2026-03-18 04:21:30	-79.7°C
2026-03-16 22:06:30	-78.1°C	2026-03-17 05:41:30	-80.0°C	2026-03-17 13:16:30	-80.8°C	2026-03-17 20:51:30	-79.0°C	2026-03-18 04:26:30	-78.5°C
2026-03-16 22:11:30	-80.6°C	2026-03-17 05:46:30	-80.8°C	2026-03-17 13:21:30	-79.8°C	2026-03-17 20:56:30	-78.0°C	2026-03-18 04:31:30	-77.8°C
2026-03-16 22:16:30	-80.6°C	2026-03-17 05:51:30	-79.7°C	2026-03-17 13:26:30	-78.7°C	2026-03-17 21:01:30	-78.3°C	2026-03-18 04:36:30	-79.1°C
2026-03-16 22:21:30	-79.5°C	2026-03-17 05:56:30	-78.6°C	2026-03-17 13:31:30	-77.8°C	2026-03-17 21:06:30	-80.9°C	2026-03-18 04:41:30	-80.9°C
2026-03-16 22:26:30	-78.4°C	2026-03-17 06:01:30	-77.8°C	2026-03-17 13:36:30	-78.7°C	2026-03-17 21:11:30	-80.4°C	2026-03-18 04:46:30	-79.9°C
2026-03-16 22:31:30	-77.9°C	2026-03-17 06:06:30	-79.1°C	2026-03-17 13:41:30	-81.0°C	2026-03-17 21:16:30	-79.3°C	2026-03-18 04:51:30	-78.8°C
2026-03-16 22:36:30	-79.8°C	2026-03-17 06:11:30	-81.1°C	2026-03-17 13:46:30	-80.1°C	2026-03-17 21:21:30	-78.2°C	2026-03-18 04:56:30	-77.8°C
2026-03-16 22:41:30	-80.9°C	2026-03-17 06:16:30	-80.2°C	2026-03-17 13:51:30	-79.0°C	2026-03-17 21:26:30	-77.9°C	2026-03-18 05:01:30	-78.5°C
2026-03-16 22:46:30	-79.8°C	2026-03-17 06:21:30	-79.0°C	2026-03-17 13:56:30	-77.9°C	2026-03-17 21:31:30	-80.1°C	2026-03-18 05:06:30	-81.0°C
2026-03-16 22:51:30	-78.7°C	2026-03-17 06:26:30	-77.9°C	2026-03-17 14:01:30	-78.3°C	2026-03-17 21:36:30	-80.7°C	2026-03-18 05:11:30	-80.2°C
2026-03-16 22:56:30	-77.8°C	2026-03-17 06:31:30	-78.3°C	2026-03-17 14:06:30	-80.9°C	2026-03-17 21:41:30	-79.6°C	2026-03-18 05:16:30	-79.1°C
2026-03-16 23:01:30	-78.8°C	2026-03-17 06:36:30	-81.0°C	2026-03-17 14:11:30	-80.4°C	2026-03-17 21:46:30	-78.5°C	2026-03-18 05:21:30	-78.0°C
2026-03-16 23:06:30	-81.1°C	2026-03-17 06:41:30	-80.5°C	2026-03-17 14:16:30	-79.3°C	2026-03-17 21:51:30	-77.8°C	2026-03-18 05:26:30	-78.1°C
2026-03-16 23:11:30	-80.2°C	2026-03-17 06:46:30	-79.4°C	2026-03-17 14:21:30	-78.2°C	2026-03-17 21:56:30	-79.1°C	2026-03-18 05:31:30	-80.7°C
2026-03-16 23:16:30	-79.1°C	2026-03-17 06:51:30	-78.3°C	2026-03-17 14:26:30	-77.9°C	2026-03-17 22:01:30	-81.0°C	2026-03-18 05:36:30	-80.3°C
2026-03-16 23:21:30	-78.0°C	2026-03-17 06:56:30	-77.9°C	2026-03-17 14:31:30	-80.1°C	2026-03-17 22:06:30	-80.0°C	2026-03-18 05:41:30	-79.3°C
2026-03-16 23:26:30	-78.2°C	2026-03-17 07:01:30	-80.1°C	2026-03-17 14:36:30	-80.6°C	2026-03-17 22:11:30	-78.8°C	2026-03-18 05:46:30	-78.2°C
2026-03-16 23:31:30	-80.9°C	2026-03-17 07:06:30	-80.9°C	2026-03-17 14:41:30	-79.5°C	2026-03-17 22:16:30	-77.9°C	2026-03-18 05:51:30	-77.9°C
2026-03-16 23:36:30	-80.5°C	2026-03-17 07:11:30	-79.8°C	2026-03-17 14:46:30	-78.5°C	2026-03-17 22:21:30	-78.5°C	2026-03-18 05:56:30	-80.1°C
2026-03-16 23:41:30	-79.4°C	2026-03-17 07:16:30	-78.7°C	2026-03-17 14:51:30	-77.8°C	2026-03-17 22:26:30	-80.9°C	2026-03-18 06:01:30	-80.8°C
2026-03-16 23:46:30	-78.3°C	2026-03-17 07:21:30	-77.8°C	2026-03-17 14:56:30	-79.3°C	2026-03-17 22:31:30	-80.3°C	2026-03-18 06:06:30	-79.7°C
2026-03-16 23:51:30	-77.9°C	2026-03-17 07:26:30	-78.9°C	2026-03-17 15:01:30	-80.8°C	2026-03-17 22:36:30	-79.1°C	2026-03-18 06:11:30	-78.6°C
2026-03-16 23:56:30	-79.9°C	2026-03-17 07:31:30	-81.1°C	2026-03-17 15:06:30	-79.8°C	2026-03-17 22:41:30	-78.0°C	2026-03-18 06:16:30	-77.9°C
2026-03-17 00:01:30	-80.8°C	2026-03-17 07:36:30	-80.2°C	2026-03-17 15:11:30	-78.7°C	2026-03-17 22:46:30	-78.0°C	2026-03-18 06:21:30	-79.2°C
2026-03-17 00:06:30	-79.8°C	2026-03-17 07:41:30	-79.1°C	2026-03-17 15:16:30	-77.8°C	2026-03-17 22:51:30	-80.5°C	2026-03-18 06:26:30	-80.8°C
2026-03-17 00:11:30	-78.6°C	2026-03-17 07:46:30	-78.0°C	2026-03-17 15:21:30	-78.7°C	2026-03-17 22:56:30	-80.6°C	2026-03-18 06:31:30	-79.9°C
2026-03-17 00:16:30	-77.9°C	2026-03-17 07:51:30	-78.2°C	2026-03-17 15:26:30	-81.0°C	2026-03-17 23:01:30	-79.5°C	2026-03-18 06:36:30	-78.7°C
2026-03-17 00:21:30	-79.2°C	2026-03-17 07:56:30	-80.9°C	2026-03-17 15:31:30	-80.1°C	2026-03-17 23:06:30	-78.4°C	2026-03-18 06:41:30	-77.8°C
2026-03-17 00:26:30	-81.1°C	2026-03-17 08:01:30	-80.5°C	2026-03-17 15:36:30	-79.0°C	2026-03-17 23:11:30	-77.9°C	2026-03-18 06:46:30	-78.8°C
2026-03-17 00:31:30	-80.1°C	2026-03-17 08:06:30	-79.4°C	2026-03-17 15:41:30	-77.9°C	2026-03-17 23:16:30	-79.8°C	2026-03-18 06:51:30	-81.0°C
2026-03-17 00:36:30	-79.0°C	2026-03-17 08:11:30	-78.3°C	2026-03-17 15:46:30	-78.2°C	2026-03-17 23:21:30	-80.8°C	2026-03-18 06:56:30	-80.1°C
2026-03-17 00:41:30	-77.9°C	2026-03-17 08:16:30	-77.9°C	2026-03-17 15:51:30	-80.9°C	2026-03-17 23:26:30	-79.7°C	2026-03-18 07:01:30	-79.0°C
2026-03-17 00:46:30	-78.5°C	2026-03-17 08:21:30	-79.8°C	2026-03-17 15:56:30	-80.4°C	2026-03-17 23:31:30	-78.6°C	2026-03-18 07:06:30	-77.9°C
2026-03-17 00:51:30	-81.0°C	2026-03-17 08:26:30	-80.9°C	2026-03-17 16:01:30	-79.4°C	2026-03-17 23:36:30	-77.8°C	2026-03-18 07:11:30	-78.1°C
2026-03-17 00:56:30	-80.4°C	2026-03-17 08:31:30	-79.8°C	2026-03-17 16:06:30	-78.2°C	2026-03-1			

时间	温度	时间	温度	时间	温度	时间	温度	时间	温度
2026-03-18 09:06:30	-80.6°C	2026-03-18 16:41:30	-79.3°C	2026-03-19 00:16:30	-77.8°C	2026-03-19 07:51:30	-78.3°C	2026-03-19 15:26:30	-80.8°C
2026-03-18 09:11:30	-79.6°C	2026-03-18 16:46:30	-78.2°C	2026-03-19 00:21:30	-78.5°C	2026-03-19 07:56:30	-81.0°C	2026-03-19 15:31:30	-79.7°C
2026-03-18 09:16:30	-78.5°C	2026-03-18 16:51:30	-78.0°C	2026-03-19 00:26:30	-81.1°C	2026-03-19 08:01:30	-80.5°C	2026-03-19 15:36:30	-78.5°C
2026-03-18 09:21:30	-77.8°C	2026-03-18 16:56:30	-80.3°C	2026-03-19 00:31:30	-80.2°C	2026-03-19 08:06:30	-79.4°C	2026-03-19 15:41:30	-77.9°C
2026-03-18 09:26:30	-79.1°C	2026-03-18 17:01:30	-80.6°C	2026-03-19 00:36:30	-79.1°C	2026-03-19 08:11:30	-78.3°C	2026-03-19 15:46:30	-79.5°C
2026-03-18 09:31:30	-81.0°C	2026-03-18 17:06:30	-79.6°C	2026-03-19 00:41:30	-78.0°C	2026-03-19 08:16:30	-78.0°C	2026-03-19 15:51:30	-80.9°C
2026-03-18 09:36:30	-80.0°C	2026-03-18 17:11:30	-78.4°C	2026-03-19 00:46:30	-78.0°C	2026-03-19 08:21:30	-80.2°C	2026-03-19 15:56:30	-79.8°C
2026-03-18 09:41:30	-78.8°C	2026-03-18 17:16:30	-77.9°C	2026-03-19 00:51:30	-80.8°C	2026-03-19 08:26:30	-80.6°C	2026-03-19 16:01:30	-78.7°C
2026-03-18 09:46:30	-77.8°C	2026-03-18 17:21:30	-79.5°C	2026-03-19 00:56:30	-80.6°C	2026-03-19 08:31:30	-79.5°C	2026-03-19 16:06:30	-77.8°C
2026-03-18 09:51:30	-78.4°C	2026-03-18 17:26:30	-80.9°C	2026-03-19 01:01:30	-79.5°C	2026-03-19 08:36:30	-78.4°C	2026-03-19 16:11:30	-78.9°C
2026-03-18 09:56:30	-81.0°C	2026-03-18 17:31:30	-79.8°C	2026-03-19 01:06:30	-78.4°C	2026-03-19 08:41:30	-77.9°C	2026-03-19 16:16:30	-81.2°C
2026-03-18 10:01:30	-80.3°C	2026-03-18 17:36:30	-78.7°C	2026-03-19 01:11:30	-77.8°C	2026-03-19 08:46:30	-79.8°C	2026-03-19 16:21:30	-80.2°C
2026-03-18 10:06:30	-79.2°C	2026-03-18 17:41:30	-77.8°C	2026-03-19 01:16:30	-79.4°C	2026-03-19 08:51:30	-80.9°C	2026-03-19 16:26:30	-79.1°C
2026-03-18 10:11:30	-78.1°C	2026-03-18 17:46:30	-78.8°C	2026-03-19 01:21:30	-80.8°C	2026-03-19 08:56:30	-79.8°C	2026-03-19 16:31:30	-78.0°C
2026-03-18 10:16:30	-78.0°C	2026-03-18 17:51:30	-81.0°C	2026-03-19 01:26:30	-79.8°C	2026-03-19 09:01:30	-78.7°C	2026-03-19 16:36:30	-78.3°C
2026-03-18 10:21:30	-80.5°C	2026-03-18 17:56:30	-80.1°C	2026-03-19 01:31:30	-78.7°C	2026-03-19 09:06:30	-77.9°C	2026-03-19 16:41:30	-81.0°C
2026-03-18 10:26:30	-80.6°C	2026-03-18 18:01:30	-79.0°C	2026-03-19 01:36:30	-77.8°C	2026-03-19 09:11:30	-79.0°C	2026-03-19 16:46:30	-80.5°C
2026-03-18 10:31:30	-79.5°C	2026-03-18 18:06:30	-77.9°C	2026-03-19 01:41:30	-78.6°C	2026-03-19 09:16:30	-81.0°C	2026-03-19 16:51:30	-79.4°C
2026-03-18 10:36:30	-78.4°C	2026-03-18 18:11:30	-78.3°C	2026-03-19 01:46:30	-81.0°C	2026-03-19 09:21:30	-80.1°C	2026-03-19 16:56:30	-78.3°C
2026-03-18 10:41:30	-77.8°C	2026-03-18 18:16:30	-81.0°C	2026-03-19 01:51:30	-80.2°C	2026-03-19 09:26:30	-79.0°C	2026-03-19 17:01:30	-77.9°C
2026-03-18 10:46:30	-79.4°C	2026-03-18 18:21:30	-80.4°C	2026-03-19 01:56:30	-79.1°C	2026-03-19 09:31:30	-77.9°C	2026-03-19 17:06:30	-80.0°C
2026-03-18 10:51:30	-80.9°C	2026-03-18 18:26:30	-79.3°C	2026-03-19 02:01:30	-78.0°C	2026-03-19 09:36:30	-78.4°C	2026-03-19 17:11:30	-80.9°C
2026-03-18 10:56:30	-79.8°C	2026-03-18 18:31:30	-78.2°C	2026-03-19 02:06:30	-78.2°C	2026-03-19 09:41:30	-81.1°C	2026-03-19 17:16:30	-79.8°C
2026-03-18 11:01:30	-78.7°C	2026-03-18 18:36:30	-77.9°C	2026-03-19 02:11:30	-80.7°C	2026-03-19 09:46:30	-80.3°C	2026-03-19 17:21:30	-78.7°C
2026-03-18 11:06:30	-77.8°C	2026-03-18 18:41:30	-80.2°C	2026-03-19 02:16:30	-80.4°C	2026-03-19 09:51:30	-79.2°C	2026-03-19 17:26:30	-77.9°C
2026-03-18 11:11:30	-78.7°C	2026-03-18 18:46:30	-80.7°C	2026-03-19 02:21:30	-79.4°C	2026-03-19 09:56:30	-78.1°C	2026-03-19 17:31:30	-79.0°C
2026-03-18 11:16:30	-81.0°C	2026-03-18 18:51:30	-79.7°C	2026-03-19 02:26:30	-78.3°C	2026-03-19 10:01:30	-78.0°C	2026-03-19 17:36:30	-81.1°C
2026-03-18 11:21:30	-80.2°C	2026-03-18 18:56:30	-78.6°C	2026-03-19 02:31:30	-77.8°C	2026-03-19 10:06:30	-80.5°C	2026-03-19 17:41:30	-80.1°C
2026-03-18 11:26:30	-79.1°C	2026-03-18 19:01:30	-77.8°C	2026-03-19 02:36:30	-79.8°C	2026-03-19 10:11:30	-80.6°C	2026-03-19 17:46:30	-78.9°C
2026-03-18 11:31:30	-77.9°C	2026-03-18 19:06:30	-79.2°C	2026-03-19 02:41:30	-81.0°C	2026-03-19 10:16:30	-79.5°C	2026-03-19 17:51:30	-77.9°C
2026-03-18 11:36:30	-78.1°C	2026-03-18 19:11:30	-80.9°C	2026-03-19 02:46:30	-79.9°C	2026-03-19 10:21:30	-78.4°C	2026-03-19 17:56:30	-78.5°C
2026-03-18 11:41:30	-80.7°C	2026-03-18 19:16:30	-79.9°C	2026-03-19 02:51:30	-78.8°C	2026-03-19 10:26:30	-77.9°C	2026-03-19 18:01:30	-81.1°C
2026-03-18 11:46:30	-80.4°C	2026-03-18 19:21:30	-78.8°C	2026-03-19 02:56:30	-77.8°C	2026-03-19 10:31:30	-79.7°C	2026-03-19 18:06:30	-80.4°C
2026-03-18 11:51:30	-79.3°C	2026-03-18 19:26:30	-77.8°C	2026-03-19 03:01:30	-78.7°C	2026-03-19 10:36:30	-80.9°C	2026-03-19 18:11:30	-79.3°C
2026-03-18 11:56:30	-78.2°C	2026-03-18 19:31:30	-78.6°C	2026-03-19 03:06:30	-81.1°C	2026-03-19 10:41:30	-79.8°C	2026-03-19 18:16:30	-78.2°C
2026-03-18 12:01:30	-77.9°C	2026-03-18 19:36:30	-81.1°C	2026-03-19 03:11:30	-80.2°C	2026-03-19 10:46:30	-78.7°C	2026-03-19 18:21:30	-78.0°C
2026-03-18 12:06:30	-80.0°C	2026-03-18 19:41:30	-80.2°C	2026-03-19 03:16:30	-79.1°C	2026-03-19 10:51:30	-77.8°C	2026-03-19 18:26:30	-80.3°C
2026-03-18 12:11:30	-80.8°C	2026-03-18 19:46:30	-79.1°C	2026-03-19 03:21:30	-78.0°C	2026-03-19 10:56:30	-78.6°C	2026-03-19 18:31:30	-80.8°C
2026-03-18 12:16:30	-79.7°C	2026-03-18 19:51:30	-78.0°C	2026-03-19 03:26:30	-78.2°C	2026-03-19 11:01:30	-81.2°C	2026-03-19 18:36:30	-79.7°C
2026-03-18 12:21:30	-78.6°C	2026-03-18 19:56:30	-78.1°C	2026-03-19 03:31:30	-80.8°C	2026-03-19 11:06:30	-80.3°C	2026-03-19 18:41:30	-78.6°C
2026-03-18 12:26:30	-77.8°C	2026-03-18 20:01:30	-80.8°C	2026-03-19 03:36:30	-80.5°C	2026-03-19 11:11:30	-79.1°C	2026-03-19 18:46:30	-77.9°C
2026-03-18 12:31:30	-79.2°C	2026-03-18 20:06:30	-80.5°C	2026-03-19 03:41:30	-79.4°C	2026-03-19 11:16:30	-78.0°C	2026-03-19 18:51:30	-79.2°C
2026-03-18 12:36:30	-81.0°C	2026-03-18 20:11:30	-79.3°C	2026-03-19 03:46:30	-78.3°C	2026-03-19 11:21:30	-78.2°C	2026-03-19 18:56:30	-81.0°C
2026-03-18 12:41:30	-80.0°C	2026-03-18 20:16:30	-78.3°C	2026-03-19 03:51:30	-77.9°C	2026-03-19 11:26:30	-80.7°C	2026-03-19 19:01:30	-79.9°C
2026-03-18 12:46:30	-78.9°C	2026-03-18 20:21:30	-77.9°C	2026-03-19 03:56:30	-79.9°C	2026-03-19 11:31:30	-80.5°C	2026-03-19 19:06:30	-78.8°C
2026-03-18 12:51:30	-77.9°C	2026-03-18 20:26:30	-80.0°C	2026-03-19 04:01:30	-80.8°C	2026-03-19 11:36:30	-79.4°C	2026-03-19 19:11:30	-77.9°C
2026-03-18 12:56:30	-78.4°C	2026-03-18 20:31:30	-80.7°C	2026-03-19 04:06:30	-79.7°C	2026-03-19 11:41:30	-78.3°C	2026-03-19 19:16:30	-78.8°C
2026-03-18 13:01:30	-81.1°C	2026-03-18 20:36:30	-79.7°C	2026-03-19 04:11:30	-78.6°C	2026-03-19 11:46:30	-77.9°C	2026-03-19 19:21:30	-81.2°C
2026-03-18 13:06:30	-80.3°C	2026-03-18 20:41:30	-78.6°C	2026-03-19 04:16:30	-77.9°C	2026-03-19 11:51:30	-79.9°C	2026-03-19 19:26:30	-80.3°C
2026-03-18 13:11:30	-79.2°C	2026-03-18 20:46:30	-77.8°C	2026-03-19 04:21:30	-79.0°C	2026-03-19 11:56:30	-80.8°C	2026-03-19 19:31:30	-79.2°C
2026-03-18 13:16:30	-78.1°C	2026-03-18 20:51:30	-79.1°C	2026-03-19 04:26:30	-81.0°C	2026-03-19 12:01:30	-79.7°C	2026-03-19 19:36:30	-78.1°C
2026-03-18 13:21:30	-78.1°C	2026-03-18 20:56:30	-81.0°C	2026-03-19 04:31:30	-80.0°C	2026-03-19 12:06:30	-78.6°C	2026-03-19 19:41:30	-78.2°C
2026-03-18 13:26:30	-80.6°C	2026-03-18 21:01:30	-80.0°C	2026-03-19 04:36:30	-78.9°C	2026-03-19 12:11:30	-77.9°C	2026-03-19 19:46:30	-80.9°C
2026-03-18 13:31:30	-80.5°C	2026-03-18 21:06:30	-78.9°C	2026-03-19 04:41:30	-77.8°C	2026-03-19 12:16:30	-79.0°C	2026-03-19 19:51:30	-80.4°C
2026-03-18 13:36:30	-79.5°C	2026-03-18 21:11:30	-77.9°C	2026-03-19 04:46:30	-78.4°C	2026-03-19 12:21:30	-81.0°C	2026-03-19 19:56:30	-79.4°C
2026-03-18 13:41:30	-78.4°C	2026-03-18 21:16:30	-78.5°C	2026-03-19 04:51:30	-81.0°C	2026-03-19 12:26:30	-80.0°C	2026-03-19 20:01:30	-78.3°C
2026-03-18 13:46:30	-77.9°C	2026-03-18 21:21:30	-81.0°C	2026-03-19 04:56:30	-80.3°C	2026-03-19 12:31:30	-78.9°C	2026-03-19 20:06:30	-77.9°C
2026-03-18 13:51:30	-79.7°C	2026-03-18 21:26:30	-80.2°C	2026-03-19 05:01:30	-79.3°C	2026-03-19 12:36:30	-77.9°C	2026-03-19 20:11:30	-80.0°C
2026-03-18 13:56:30	-80.7°C	2026-03-18 21:31:30	-79.1°C	2026-03-19 05:06:30	-78.1°C	2026-03-19 12:41:30	-78.7°C	2026-03-19 20:16:30	-80.8°C
2026-03-18 14:01:30	-79.6°C	2026-03-18 21:36:30	-78.0°C	2026-03-19 05:11:30	-77.9°C	2026-03-19 12:46:30	-81.1°C	2026-03-19 20:21:30	-79.7°C
2026-03-18 14:06:30	-78.6°C	2026-03-18 21:41:30	-78.1°C	2026-03-19 05:16:30	-80.3°C	2026-03-19 12:51:30	-80.2°C	2026-03-19 20:26:30	-78.6°C
2026-03-18 14:11:30	-77.8°C	2026-03-18 21:46:30	-80.7°C	2026-03-19 05:21:30	-80.7°C	2026-03-19 12:56:30	-79.1°C	2026-03-19 20:31:30	-77.8°C
2026-03-18 14:16:30	-79.0°C	2026-03-18 21:51:30	-80.6°C	2026-03-19 05:26:30	-79.6°C	2026-03-19 13:01:30	-78.0°C	2026-03-19 20:36:30	-78.9°C
2026-03-18 14:21:30	-81.0°C	2026-03-18 21:56:30	-79.5°C	2026-03-19 05:31:30	-78.5°C	2026-03-19 13:06:30	-78.2°C	2026-03-19 20:41:30	-81.1°C
2026-03-18 14:26:30	-80.1°C	2026-03-18 22:01:30	-78.4°C	2026-03-19 05:36:30	-77.8°C	2026-03-19 13:11:30	-80.8°C	2026-03-19 20:46:30	-80.1°C
2026-03-18 14:31:30	-79.0°C	2026-03-18 22:06:30	-77.8°C	2026-03-19 05:41:30	-79.3°C	2026-03-19 13:16:30	-80.6°C	2026-03-19 20:51:30	-79.0°C
2026-03-18 14:36:30	-77.9°C	2026-03-18 22:11:30	-79.4°C	2026-03-19 05:46:30	-80.9°C	2026-03-19 13:21:30	-79.5°C	2026-03-19 20:56:30	-78.0°C
2026-03-18 14:41:30	-78.5°C	2026-03-18 22:16:30	-80.8°C	2026-03-19 05:51:30	-80.0°C	2026-03-19 13:26:30	-78.4°C	2026-03-19 21:01:30	-78.1°C
2026-03-18 14:46:30	-81.1°C	2026-03-18 22:21:30	-79.8°C	2026-03-19 05:56:30	-78.8°C	2026-03-19 13:31:30	-77.9°C	2026-03-19 21:06:30	-80.9°C
2026-03-18 14:51:30	-80.3°C	2026-03-18 22:26:30	-78.7°C	2026-03-19 06:01:30	-77.8°C	2026-03-1			

时间	温度	时间	温度	时间	温度	时间	温度	时间	温度
2026-03-19 23:01:30	-79.5°C	2026-03-20 06:36:30	-77.9°C	2026-03-20 14:11:30	-79.6°C	2026-03-20 21:46:30	-80.5°C	2026-03-21 05:21:30	-78.8°C
2026-03-19 23:06:30	-78.4°C	2026-03-20 06:41:30	-78.5°C	2026-03-20 14:16:30	-81.0°C	2026-03-20 21:51:30	-79.4°C	2026-03-21 05:26:30	-77.9°C
2026-03-19 23:11:30	-77.9°C	2026-03-20 06:46:30	-81.1°C	2026-03-20 14:21:30	-79.9°C	2026-03-20 21:56:30	-78.3°C	2026-03-21 05:31:30	-78.8°C
2026-03-19 23:16:30	-79.7°C	2026-03-20 06:51:30	-80.4°C	2026-03-20 14:26:30	-78.8°C	2026-03-20 22:01:30	-77.9°C	2026-03-21 05:36:30	-81.2°C
2026-03-19 23:21:30	-81.0°C	2026-03-20 06:56:30	-79.2°C	2026-03-20 14:31:30	-77.9°C	2026-03-20 22:06:30	-80.1°C	2026-03-21 05:41:30	-80.3°C
2026-03-19 23:26:30	-79.9°C	2026-03-20 07:01:30	-78.1°C	2026-03-20 14:36:30	-78.8°C	2026-03-20 22:11:30	-80.8°C	2026-03-21 05:46:30	-79.1°C
2026-03-19 23:31:30	-78.8°C	2026-03-20 07:06:30	-78.1°C	2026-03-20 14:41:30	-81.2°C	2026-03-20 22:16:30	-79.7°C	2026-03-21 05:51:30	-78.0°C
2026-03-19 23:36:30	-77.9°C	2026-03-20 07:11:30	-80.5°C	2026-03-20 14:46:30	-80.2°C	2026-03-20 22:21:30	-78.6°C	2026-03-21 05:56:30	-78.2°C
2026-03-19 23:41:30	-79.0°C	2026-03-20 07:16:30	-80.7°C	2026-03-20 14:51:30	-79.1°C	2026-03-20 22:26:30	-77.9°C	2026-03-21 06:01:30	-80.9°C
2026-03-19 23:46:30	-81.1°C	2026-03-20 07:21:30	-79.5°C	2026-03-20 14:56:30	-78.0°C	2026-03-20 22:31:30	-79.5°C	2026-03-21 06:06:30	-80.6°C
2026-03-19 23:51:30	-80.1°C	2026-03-20 07:26:30	-78.4°C	2026-03-20 15:01:30	-78.4°C	2026-03-20 22:36:30	-81.0°C	2026-03-21 06:11:30	-79.5°C
2026-03-19 23:56:30	-79.0°C	2026-03-20 07:31:30	-77.9°C	2026-03-20 15:06:30	-81.0°C	2026-03-20 22:41:30	-79.9°C	2026-03-21 06:16:30	-78.4°C
2026-03-20 00:01:30	-77.9°C	2026-03-20 07:36:30	-79.7°C	2026-03-20 15:11:30	-80.5°C	2026-03-20 22:46:30	-78.8°C	2026-03-21 06:21:30	-77.9°C
2026-03-20 00:06:30	-78.3°C	2026-03-20 07:41:30	-81.0°C	2026-03-20 15:16:30	-79.4°C	2026-03-20 22:51:30	-77.9°C	2026-03-21 06:26:30	-79.8°C
2026-03-20 00:11:30	-81.0°C	2026-03-20 07:46:30	-79.8°C	2026-03-20 15:21:30	-78.3°C	2026-03-20 22:56:30	-78.7°C	2026-03-21 06:31:30	-80.9°C
2026-03-20 00:16:30	-80.5°C	2026-03-20 07:51:30	-78.7°C	2026-03-20 15:26:30	-78.0°C	2026-03-20 23:01:30	-81.1°C	2026-03-21 06:36:30	-79.8°C
2026-03-20 00:21:30	-79.4°C	2026-03-20 07:56:30	-77.9°C	2026-03-20 15:31:30	-80.4°C	2026-03-20 23:06:30	-80.1°C	2026-03-21 06:41:30	-78.7°C
2026-03-20 00:26:30	-78.3°C	2026-03-20 08:01:30	-79.3°C	2026-03-20 15:36:30	-80.8°C	2026-03-20 23:11:30	-79.0°C	2026-03-21 06:46:30	-77.9°C
2026-03-20 00:31:30	-78.0°C	2026-03-20 08:06:30	-81.0°C	2026-03-20 15:41:30	-79.7°C	2026-03-20 23:16:30	-78.0°C	2026-03-21 06:51:30	-78.9°C
2026-03-20 00:36:30	-80.2°C	2026-03-20 08:11:30	-80.0°C	2026-03-20 15:46:30	-78.6°C	2026-03-20 23:21:30	-78.3°C	2026-03-21 06:56:30	-81.0°C
2026-03-20 00:41:30	-80.8°C	2026-03-20 08:16:30	-78.9°C	2026-03-20 15:51:30	-77.9°C	2026-03-20 23:26:30	-81.1°C	2026-03-21 07:01:30	-80.0°C
2026-03-20 00:46:30	-79.7°C	2026-03-20 08:21:30	-77.9°C	2026-03-20 15:56:30	-79.2°C	2026-03-20 23:31:30	-80.5°C	2026-03-21 07:06:30	-78.9°C
2026-03-20 00:51:30	-78.6°C	2026-03-20 08:26:30	-78.6°C	2026-03-20 16:01:30	-81.1°C	2026-03-20 23:36:30	-79.4°C	2026-03-21 07:11:30	-77.9°C
2026-03-20 00:56:30	-77.9°C	2026-03-20 08:31:30	-81.2°C	2026-03-20 16:06:30	-80.1°C	2026-03-20 23:41:30	-78.3°C	2026-03-21 07:16:30	-78.3°C
2026-03-20 01:01:30	-79.3°C	2026-03-20 08:36:30	-80.3°C	2026-03-20 16:11:30	-79.0°C	2026-03-20 23:46:30	-78.0°C	2026-03-21 07:21:30	-81.1°C
2026-03-20 01:06:30	-81.1°C	2026-03-20 08:41:30	-79.2°C	2026-03-20 16:16:30	-77.9°C	2026-03-20 23:51:30	-80.3°C	2026-03-21 07:26:30	-80.4°C
2026-03-20 01:11:30	-80.1°C	2026-03-20 08:46:30	-78.0°C	2026-03-20 16:21:30	-78.5°C	2026-03-20 23:56:30	-80.8°C	2026-03-21 07:31:30	-79.3°C
2026-03-20 01:16:30	-79.0°C	2026-03-20 08:51:30	-78.1°C	2026-03-20 16:26:30	-81.2°C	2026-03-21 00:01:30	-79.7°C	2026-03-21 07:36:30	-78.2°C
2026-03-20 01:21:30	-77.9°C	2026-03-20 08:56:30	-80.6°C	2026-03-20 16:31:30	-80.3°C	2026-03-21 00:06:30	-78.6°C	2026-03-21 07:41:30	-78.0°C
2026-03-20 01:26:30	-78.5°C	2026-03-20 09:01:30	-80.7°C	2026-03-20 16:36:30	-79.3°C	2026-03-21 00:11:30	-77.9°C	2026-03-21 07:46:30	-80.6°C
2026-03-20 01:31:30	-81.1°C	2026-03-20 09:06:30	-79.5°C	2026-03-20 16:41:30	-78.1°C	2026-03-21 00:16:30	-79.4°C	2026-03-21 07:51:30	-80.7°C
2026-03-20 01:36:30	-80.4°C	2026-03-20 09:11:30	-78.4°C	2026-03-20 16:46:30	-78.0°C	2026-03-21 00:21:30	-80.9°C	2026-03-21 07:56:30	-79.6°C
2026-03-20 01:41:30	-79.3°C	2026-03-20 09:16:30	-77.9°C	2026-03-20 16:51:30	-80.5°C	2026-03-21 00:26:30	-79.9°C	2026-03-21 08:01:30	-78.5°C
2026-03-20 01:46:30	-78.2°C	2026-03-20 09:21:30	-79.7°C	2026-03-20 16:56:30	-80.6°C	2026-03-21 00:31:30	-78.8°C	2026-03-21 08:06:30	-77.9°C
2026-03-20 01:51:30	-77.9°C	2026-03-20 09:26:30	-81.0°C	2026-03-20 17:01:30	-79.5°C	2026-03-21 00:36:30	-77.9°C	2026-03-21 08:11:30	-79.4°C
2026-03-20 01:56:30	-80.3°C	2026-03-20 09:31:30	-79.9°C	2026-03-20 17:06:30	-78.4°C	2026-03-21 00:41:30	-78.8°C	2026-03-21 08:16:30	-81.0°C
2026-03-20 02:01:30	-80.7°C	2026-03-20 09:36:30	-78.8°C	2026-03-20 17:11:30	-77.9°C	2026-03-21 00:46:30	-81.2°C	2026-03-21 08:21:30	-80.0°C
2026-03-20 02:06:30	-79.7°C	2026-03-20 09:41:30	-77.9°C	2026-03-20 17:16:30	-79.7°C	2026-03-21 00:51:30	-80.2°C	2026-03-21 08:26:30	-78.9°C
2026-03-20 02:11:30	-78.6°C	2026-03-20 09:46:30	-78.9°C	2026-03-20 17:21:30	-80.9°C	2026-03-21 00:56:30	-79.1°C	2026-03-21 08:31:30	-77.9°C
2026-03-20 02:16:30	-77.8°C	2026-03-20 09:51:30	-81.2°C	2026-03-20 17:26:30	-79.8°C	2026-03-21 01:01:30	-78.0°C	2026-03-21 08:36:30	-78.6°C
2026-03-20 02:21:30	-79.1°C	2026-03-20 09:56:30	-80.1°C	2026-03-20 17:31:30	-78.7°C	2026-03-21 01:06:30	-78.3°C	2026-03-21 08:41:30	-81.3°C
2026-03-20 02:26:30	-81.0°C	2026-03-20 10:01:30	-79.0°C	2026-03-20 17:36:30	-77.9°C	2026-03-21 01:11:30	-80.9°C	2026-03-21 08:46:30	-80.4°C
2026-03-20 02:31:30	-80.0°C	2026-03-20 10:06:30	-77.9°C	2026-03-20 17:41:30	-78.8°C	2026-03-21 01:16:30	-80.5°C	2026-03-21 08:51:30	-79.3°C
2026-03-20 02:36:30	-78.9°C	2026-03-20 10:11:30	-78.6°C	2026-03-20 17:46:30	-81.1°C	2026-03-21 01:21:30	-79.4°C	2026-03-21 08:56:30	-78.2°C
2026-03-20 02:41:30	-78.0°C	2026-03-20 10:16:30	-81.2°C	2026-03-20 17:51:30	-80.1°C	2026-03-21 01:26:30	-78.3°C	2026-03-21 09:01:30	-78.1°C
2026-03-20 02:46:30	-78.7°C	2026-03-20 10:21:30	-80.4°C	2026-03-20 17:56:30	-79.0°C	2026-03-21 01:31:30	-78.0°C	2026-03-21 09:06:30	-80.7°C
2026-03-20 02:51:30	-81.1°C	2026-03-20 10:26:30	-79.3°C	2026-03-20 18:01:30	-77.9°C	2026-03-21 01:36:30	-80.1°C	2026-03-21 09:11:30	-80.5°C
2026-03-20 02:56:30	-80.3°C	2026-03-20 10:31:30	-78.2°C	2026-03-20 18:06:30	-78.4°C	2026-03-21 01:41:30	-80.8°C	2026-03-21 09:16:30	-79.4°C
2026-03-20 03:01:30	-79.2°C	2026-03-20 10:36:30	-78.1°C	2026-03-20 18:11:30	-81.1°C	2026-03-21 01:46:30	-79.7°C	2026-03-21 09:21:30	-78.4°C
2026-03-20 03:06:30	-78.1°C	2026-03-20 10:41:30	-80.5°C	2026-03-20 18:16:30	-80.4°C	2026-03-21 01:51:30	-78.6°C	2026-03-21 09:26:30	-78.0°C
2026-03-20 03:11:30	-78.3°C	2026-03-20 10:46:30	-80.6°C	2026-03-20 18:21:30	-79.3°C	2026-03-21 01:56:30	-77.8°C	2026-03-21 09:31:30	-79.9°C
2026-03-20 03:16:30	-80.9°C	2026-03-20 10:51:30	-79.6°C	2026-03-20 18:26:30	-78.2°C	2026-03-21 02:01:30	-79.1°C	2026-03-21 09:36:30	-80.9°C
2026-03-20 03:21:30	-80.6°C	2026-03-20 10:56:30	-78.4°C	2026-03-20 18:31:30	-78.0°C	2026-03-21 02:06:30	-81.2°C	2026-03-21 09:41:30	-79.8°C
2026-03-20 03:26:30	-79.5°C	2026-03-20 11:01:30	-77.8°C	2026-03-20 18:36:30	-80.3°C	2026-03-21 02:11:30	-80.1°C	2026-03-21 09:46:30	-78.7°C
2026-03-20 03:31:30	-78.4°C	2026-03-20 11:06:30	-79.5°C	2026-03-20 18:41:30	-80.8°C	2026-03-21 02:16:30	-79.0°C	2026-03-21 09:51:30	-77.9°C
2026-03-20 03:36:30	-78.0°C	2026-03-20 11:11:30	-81.0°C	2026-03-20 18:46:30	-79.6°C	2026-03-21 02:21:30	-77.9°C	2026-03-21 09:56:30	-79.0°C
2026-03-20 03:41:30	-80.0°C	2026-03-20 11:16:30	-79.9°C	2026-03-20 18:51:30	-78.5°C	2026-03-21 02:26:30	-78.4°C	2026-03-21 10:01:30	-81.1°C
2026-03-20 03:46:30	-80.8°C	2026-03-20 11:21:30	-78.8°C	2026-03-20 18:56:30	-77.9°C	2026-03-21 02:31:30	-81.2°C	2026-03-21 10:06:30	-80.2°C
2026-03-20 03:51:30	-79.7°C	2026-03-20 11:26:30	-77.9°C	2026-03-20 19:01:30	-79.4°C	2026-03-21 02:36:30	-80.4°C	2026-03-21 10:11:30	-79.0°C
2026-03-20 03:56:30	-78.6°C	2026-03-20 11:31:30	-78.8°C	2026-03-20 19:06:30	-81.1°C	2026-03-21 02:41:30	-79.3°C	2026-03-21 10:16:30	-78.0°C
2026-03-20 04:01:30	-77.9°C	2026-03-20 11:36:30	-81.2°C	2026-03-20 19:11:30	-80.0°C	2026-03-21 02:46:30	-78.2°C	2026-03-21 10:21:30	-78.4°C
2026-03-20 04:06:30	-79.3°C	2026-03-20 11:41:30	-80.2°C	2026-03-20 19:16:30	-78.9°C	2026-03-21 02:51:30	-78.1°C	2026-03-21 10:26:30	-81.2°C
2026-03-20 04:11:30	-81.1°C	2026-03-20 11:46:30	-79.1°C	2026-03-20 19:21:30	-77.9°C	2026-03-21 02:56:30	-80.5°C	2026-03-21 10:31:30	-80.5°C
2026-03-20 04:16:30	-80.0°C	2026-03-20 11:51:30	-78.0°C	2026-03-20 19:26:30	-78.5°C	2026-03-21 03:01:30	-80.7°C	2026-03-21 10:36:30	-79.4°C
2026-03-20 04:21:30	-78.9°C	2026-03-20 11:56:30	-78.2°C	2026-03-20 19:31:30	-81.2°C	2026-03-21 03:06:30	-79.6°C	2026-03-21 10:41:30	-78.3°C
2026-03-20 04:26:30	-77.9°C	2026-03-20 12:01:30	-81.0°C	2026-03-20 19:36:30	-80.4°C	2026-03-21 03:11:30	-78.5°C	2026-03-21 10:46:30	-78.1°C
2026-03-20 04:31:30	-78.7°C	2026-03-20 12:06:30	-80.6°C	2026-03-20 19:41:30	-79.2°C	2026-03-21 03:16:30	-77.9°C	2026-03-21 10:51:30	-80.4°C
2026-03-20 04:36:30	-81.2°C	2026-03-20 12:11:30	-79.5°C	2026-03-20 19:46:30	-78.1°C	2026-03-21 03:21:30	-79.7°C	2026-03-21 10:56:30	-80.8°C
2026-03-20 04:41:30	-80.3°C	2026-03-20 12:16:30	-78.3°C	2026-03-20 19:51:30	-78.1°C	2026-03-21 03:26:30	-80.9°C	2026-03-21 11:01:30	-79.7°C
2026-03-20 04:46:30	-79.1°C	2026-03-20 12:21:30	-78.0°C	2026-03-20 19:56:30	-80.8°C	2026-03-2			



时间	温度	时间	温度	时间	温度	时间	温度	时间	温度
2026-03-23 02:51:30	-80.7°C	2026-03-23 10:26:30	-79.0°C	2026-03-23 18:01:30	-77.9°C	2026-03-24 01:36:30	-80.9°C	2026-03-24 09:11:30	-79.1°C
2026-03-23 02:56:30	-79.6°C	2026-03-23 10:31:30	-77.9°C	2026-03-23 18:06:30	-80.1°C	2026-03-24 01:41:30	-79.8°C	2026-03-24 09:16:30	-78.0°C
2026-03-23 03:01:30	-78.5°C	2026-03-23 10:36:30	-78.4°C	2026-03-23 18:11:30	-80.8°C	2026-03-24 01:46:30	-78.6°C	2026-03-24 09:21:30	-78.5°C
2026-03-23 03:06:30	-77.9°C	2026-03-23 10:41:30	-81.1°C	2026-03-23 18:16:30	-79.7°C	2026-03-24 01:51:30	-78.0°C	2026-03-24 09:26:30	-81.1°C
2026-03-23 03:11:30	-79.5°C	2026-03-23 10:46:30	-80.6°C	2026-03-23 18:21:30	-78.6°C	2026-03-24 01:56:30	-79.4°C	2026-03-24 09:31:30	-80.4°C
2026-03-23 03:16:30	-80.9°C	2026-03-23 10:51:30	-79.4°C	2026-03-23 18:26:30	-77.9°C	2026-03-24 02:01:30	-81.2°C	2026-03-24 09:36:30	-79.3°C
2026-03-23 03:21:30	-79.8°C	2026-03-23 10:56:30	-78.3°C	2026-03-23 18:31:30	-79.1°C	2026-03-24 02:06:30	-80.1°C	2026-03-24 09:41:30	-78.2°C
2026-03-23 03:26:30	-78.7°C	2026-03-23 11:01:30	-78.0°C	2026-03-23 18:36:30	-81.1°C	2026-03-24 02:11:30	-79.0°C	2026-03-24 09:46:30	-78.1°C
2026-03-23 03:31:30	-77.9°C	2026-03-23 11:06:30	-80.2°C	2026-03-23 18:41:30	-80.1°C	2026-03-24 02:16:30	-78.1°C	2026-03-24 09:51:30	-80.7°C
2026-03-23 03:36:30	-79.0°C	2026-03-23 11:11:30	-80.9°C	2026-03-23 18:46:30	-79.0°C	2026-03-24 02:21:30	-78.8°C	2026-03-24 09:56:30	-80.7°C
2026-03-23 03:41:30	-81.2°C	2026-03-23 11:16:30	-79.8°C	2026-03-23 18:51:30	-77.9°C	2026-03-24 02:26:30	-81.4°C	2026-03-24 10:01:30	-79.6°C
2026-03-23 03:46:30	-80.2°C	2026-03-23 11:21:30	-78.7°C	2026-03-23 18:56:30	-78.6°C	2026-03-24 02:31:30	-80.4°C	2026-03-24 10:06:30	-78.5°C
2026-03-23 03:51:30	-79.0°C	2026-03-23 11:26:30	-77.9°C	2026-03-23 19:01:30	-81.2°C	2026-03-24 02:36:30	-79.3°C	2026-03-24 10:11:30	-77.9°C
2026-03-23 03:56:30	-78.0°C	2026-03-23 11:31:30	-79.2°C	2026-03-23 19:06:30	-80.4°C	2026-03-24 02:41:30	-78.2°C	2026-03-24 10:16:30	-79.7°C
2026-03-23 04:01:30	-78.4°C	2026-03-23 11:36:30	-81.2°C	2026-03-23 19:11:30	-79.3°C	2026-03-24 02:46:30	-78.4°C	2026-03-24 10:21:30	-81.0°C
2026-03-23 04:06:30	-81.2°C	2026-03-23 11:41:30	-80.0°C	2026-03-23 19:16:30	-78.2°C	2026-03-24 02:51:30	-81.0°C	2026-03-24 10:26:30	-79.9°C
2026-03-23 04:11:30	-80.5°C	2026-03-23 11:46:30	-79.0°C	2026-03-23 19:21:30	-78.1°C	2026-03-24 02:56:30	-80.6°C	2026-03-24 10:31:30	-78.8°C
2026-03-23 04:16:30	-79.3°C	2026-03-23 11:51:30	-77.9°C	2026-03-23 19:26:30	-80.5°C	2026-03-24 03:01:30	-79.5°C	2026-03-24 10:36:30	-77.9°C
2026-03-23 04:21:30	-78.2°C	2026-03-23 11:56:30	-78.5°C	2026-03-23 19:31:30	-80.8°C	2026-03-24 03:06:30	-78.4°C	2026-03-24 10:41:30	-78.9°C
2026-03-23 04:26:30	-78.1°C	2026-03-23 12:01:30	-81.2°C	2026-03-23 19:36:30	-79.6°C	2026-03-24 03:11:30	-78.1°C	2026-03-24 10:46:30	-81.1°C
2026-03-23 04:31:30	-80.5°C	2026-03-23 12:06:30	-80.3°C	2026-03-23 19:41:30	-78.5°C	2026-03-24 03:16:30	-80.5°C	2026-03-24 10:51:30	-80.2°C
2026-03-23 04:36:30	-80.8°C	2026-03-23 12:11:30	-79.2°C	2026-03-23 19:46:30	-78.0°C	2026-03-24 03:21:30	-80.7°C	2026-03-24 10:56:30	-79.1°C
2026-03-23 04:41:30	-79.7°C	2026-03-23 12:16:30	-78.1°C	2026-03-23 19:51:30	-79.9°C	2026-03-24 03:26:30	-79.7°C	2026-03-24 11:01:30	-78.0°C
2026-03-23 04:46:30	-78.6°C	2026-03-23 12:21:30	-78.2°C	2026-03-23 19:56:30	-81.0°C	2026-03-24 03:31:30	-78.6°C	2026-03-24 11:06:30	-78.5°C
2026-03-23 04:51:30	-77.9°C	2026-03-23 12:26:30	-80.7°C	2026-03-23 20:01:30	-79.8°C	2026-03-24 03:36:30	-78.0°C	2026-03-24 11:11:30	-81.2°C
2026-03-23 04:56:30	-79.6°C	2026-03-23 12:31:30	-80.6°C	2026-03-23 20:06:30	-78.8°C	2026-03-24 03:41:30	-80.0°C	2026-03-24 11:16:30	-80.4°C
2026-03-23 05:01:30	-81.0°C	2026-03-23 12:36:30	-79.4°C	2026-03-23 20:11:30	-78.0°C	2026-03-24 03:46:30	-80.9°C	2026-03-24 11:21:30	-79.3°C
2026-03-23 05:06:30	-79.9°C	2026-03-23 12:41:30	-78.3°C	2026-03-23 20:16:30	-79.1°C	2026-03-24 03:51:30	-79.9°C	2026-03-24 11:26:30	-78.2°C
2026-03-23 05:11:30	-78.8°C	2026-03-23 12:46:30	-78.0°C	2026-03-23 20:21:30	-81.1°C	2026-03-24 03:56:30	-78.8°C	2026-03-24 11:31:30	-78.1°C
2026-03-23 05:16:30	-77.9°C	2026-03-23 12:51:30	-80.3°C	2026-03-23 20:26:30	-80.1°C	2026-03-24 04:01:30	-77.9°C	2026-03-24 11:36:30	-80.7°C
2026-03-23 05:21:30	-78.7°C	2026-03-23 12:56:30	-80.7°C	2026-03-23 20:31:30	-79.0°C	2026-03-24 04:06:30	-79.1°C	2026-03-24 11:41:30	-80.8°C
2026-03-23 05:26:30	-81.3°C	2026-03-23 13:01:30	-79.6°C	2026-03-23 20:36:30	-77.9°C	2026-03-24 04:11:30	-81.1°C	2026-03-24 11:46:30	-79.6°C
2026-03-23 05:31:30	-80.3°C	2026-03-23 13:06:30	-78.5°C	2026-03-23 20:41:30	-78.7°C	2026-03-24 04:16:30	-80.1°C	2026-03-24 11:51:30	-78.5°C
2026-03-23 05:36:30	-79.2°C	2026-03-23 13:11:30	-77.9°C	2026-03-23 20:46:30	-81.2°C	2026-03-24 04:21:30	-79.0°C	2026-03-24 11:56:30	-77.9°C
2026-03-23 05:41:30	-78.1°C	2026-03-23 13:16:30	-79.6°C	2026-03-23 20:51:30	-80.3°C	2026-03-24 04:26:30	-78.0°C	2026-03-24 12:01:30	-79.7°C
2026-03-23 05:46:30	-78.2°C	2026-03-23 13:21:30	-81.1°C	2026-03-23 20:56:30	-79.2°C	2026-03-24 04:31:30	-78.7°C	2026-03-24 12:06:30	-81.0°C
2026-03-23 05:51:30	-81.0°C	2026-03-23 13:26:30	-80.0°C	2026-03-23 21:01:30	-78.1°C	2026-03-24 04:36:30	-81.3°C	2026-03-24 12:11:30	-80.0°C
2026-03-23 05:56:30	-80.6°C	2026-03-23 13:31:30	-78.9°C	2026-03-23 21:06:30	-78.3°C	2026-03-24 04:41:30	-80.4°C	2026-03-24 12:16:30	-78.9°C
2026-03-23 06:01:30	-79.5°C	2026-03-23 13:36:30	-77.9°C	2026-03-23 21:11:30	-81.0°C	2026-03-24 04:46:30	-79.3°C	2026-03-24 12:21:30	-78.0°C
2026-03-23 06:06:30	-78.4°C	2026-03-23 13:41:30	-78.7°C	2026-03-23 21:16:30	-80.7°C	2026-03-24 04:51:30	-78.2°C	2026-03-24 12:26:30	-78.9°C
2026-03-23 06:11:30	-78.0°C	2026-03-23 13:46:30	-81.2°C	2026-03-23 21:21:30	-79.5°C	2026-03-24 04:56:30	-78.2°C	2026-03-24 12:31:30	-81.2°C
2026-03-23 06:16:30	-80.2°C	2026-03-23 13:51:30	-80.3°C	2026-03-23 21:26:30	-78.4°C	2026-03-24 05:01:30	-80.9°C	2026-03-24 12:36:30	-80.1°C
2026-03-23 06:21:30	-80.7°C	2026-03-23 13:56:30	-79.2°C	2026-03-23 21:31:30	-78.1°C	2026-03-24 05:06:30	-80.7°C	2026-03-24 12:41:30	-79.0°C
2026-03-23 06:26:30	-79.6°C	2026-03-23 14:01:30	-78.1°C	2026-03-23 21:36:30	-80.2°C	2026-03-24 05:11:30	-79.6°C	2026-03-24 12:46:30	-78.0°C
2026-03-23 06:31:30	-78.5°C	2026-03-23 14:06:30	-78.4°C	2026-03-23 21:41:30	-80.9°C	2026-03-24 05:16:30	-78.5°C	2026-03-24 12:51:30	-78.5°C
2026-03-23 06:36:30	-78.0°C	2026-03-23 14:11:30	-81.1°C	2026-03-23 21:46:30	-79.8°C	2026-03-24 05:21:30	-78.0°C	2026-03-24 12:56:30	-81.2°C
2026-03-23 06:41:30	-79.7°C	2026-03-23 14:16:30	-80.5°C	2026-03-23 21:51:30	-78.7°C	2026-03-24 05:26:30	-79.8°C	2026-03-24 13:01:30	-80.4°C
2026-03-23 06:46:30	-80.9°C	2026-03-23 14:21:30	-79.4°C	2026-03-23 21:56:30	-77.9°C	2026-03-24 05:31:30	-81.0°C	2026-03-24 13:06:30	-79.3°C
2026-03-23 06:51:30	-79.8°C	2026-03-23 14:26:30	-78.3°C	2026-03-23 22:01:30	-79.2°C	2026-03-24 05:36:30	-79.9°C	2026-03-24 13:11:30	-78.2°C
2026-03-23 06:56:30	-78.7°C	2026-03-23 14:31:30	-78.0°C	2026-03-23 22:06:30	-81.2°C	2026-03-24 05:41:30	-78.8°C	2026-03-24 13:16:30	-78.1°C
2026-03-23 07:01:30	-77.8°C	2026-03-23 14:36:30	-80.2°C	2026-03-23 22:11:30	-80.1°C	2026-03-24 05:46:30	-77.9°C	2026-03-24 13:21:30	-80.6°C
2026-03-23 07:06:30	-79.1°C	2026-03-23 14:41:30	-80.7°C	2026-03-23 22:16:30	-79.0°C	2026-03-24 05:51:30	-79.2°C	2026-03-24 13:26:30	-80.6°C
2026-03-23 07:11:30	-81.2°C	2026-03-23 14:46:30	-79.7°C	2026-03-23 22:21:30	-78.0°C	2026-03-24 05:56:30	-81.3°C	2026-03-24 13:31:30	-79.5°C
2026-03-23 07:16:30	-80.1°C	2026-03-23 14:51:30	-78.6°C	2026-03-23 22:26:30	-78.7°C	2026-03-24 06:01:30	-80.2°C	2026-03-24 13:36:30	-78.4°C
2026-03-23 07:21:30	-79.0°C	2026-03-23 14:56:30	-77.9°C	2026-03-23 22:31:30	-81.3°C	2026-03-24 06:06:30	-79.1°C	2026-03-24 13:41:30	-78.0°C
2026-03-23 07:26:30	-77.9°C	2026-03-23 15:01:30	-79.6°C	2026-03-23 22:36:30	-80.4°C	2026-03-24 06:11:30	-78.1°C	2026-03-24 13:46:30	-80.1°C
2026-03-23 07:31:30	-78.4°C	2026-03-23 15:06:30	-81.0°C	2026-03-23 22:41:30	-79.3°C	2026-03-24 06:16:30	-78.6°C	2026-03-24 13:51:30	-81.1°C
2026-03-23 07:36:30	-81.0°C	2026-03-23 15:11:30	-80.0°C	2026-03-23 22:46:30	-78.2°C	2026-03-24 06:21:30	-81.3°C	2026-03-24 13:56:30	-79.9°C
2026-03-23 07:41:30	-80.6°C	2026-03-23 15:16:30	-78.9°C	2026-03-23 22:51:30	-78.4°C	2026-03-24 06:26:30	-80.5°C	2026-03-24 14:01:30	-78.8°C
2026-03-23 07:46:30	-79.4°C	2026-03-23 15:21:30	-77.9°C	2026-03-23 22:56:30	-81.0°C	2026-03-24 06:31:30	-79.3°C	2026-03-24 14:06:30	-78.0°C
2026-03-23 07:51:30	-78.3°C	2026-03-23 15:26:30	-78.6°C	2026-03-23 23:01:30	-80.5°C	2026-03-24 06:36:30	-78.2°C	2026-03-24 14:11:30	-79.3°C
2026-03-23 07:56:30	-77.9°C	2026-03-23 15:31:30	-81.2°C	2026-03-23 23:06:30	-79.4°C	2026-03-24 06:41:30	-78.1°C	2026-03-24 14:16:30	-81.1°C
2026-03-23 08:01:30	-80.1°C	2026-03-23 15:36:30	-80.3°C	2026-03-23 23:11:30	-78.3°C	2026-03-24 06:46:30	-80.5°C	2026-03-24 14:21:30	-80.0°C
2026-03-23 08:06:30	-80.9°C	2026-03-23 15:41:30	-79.2°C	2026-03-23 23:16:30	-78.1°C	2026-03-24 06:51:30	-80.8°C	2026-03-24 14:26:30	-78.9°C
2026-03-23 08:11:30	-79.8°C	2026-03-23 15:46:30	-78.1°C	2026-03-23 23:21:30	-80.6°C	2026-03-24 06:56:30	-79.7°C	2026-03-24 14:31:30	-78.0°C
2026-03-23 08:16:30	-78.7°C	2026-03-23 15:51:30	-78.2°C	2026-03-23 23:26:30	-80.8°C	2026-03-24 07:01:30	-78.6°C	2026-03-24 14:36:30	-78.8°C
2026-03-23 08:21:30	-77.9°C	2026-03-23 15:56:30	-80.8°C	2026-03-23 23:31:30	-79.7°C	2026-03-24 07:06:30	-78.0°C	2026-03-24 14:41:30	-81.2°C
2026-03-23 08:26:30	-79.0°C	2026-03-23 16:01:30	-80.4°C	2026-03-23 23:36:30	-78.5°C	2026-03-24 07:11:30	-79.6°C	2026-03-24 14:46:30	-80.3°C
2026-03-23 08:31:30	-81.1°C	2026-03-23 16:06:30	-79.3°C	2026-03-23 23:41:30	-78.0°C	2026-03-24 07:16:30	-81.0°C	2026-03-24 14:51:30	-79.1°C
2026-03-23 08:36:30	-80.0°C	2026-03-23 16:11:30	-78.2°C	2026-03-23 23:46:30	-79.7°C	2026-03-2			

时间	温度	时间	温度	时间	温度	时间	温度	时间	温度
2026-03-24 16:46:30	-77.9°C	2026-03-25 00:21:30	-81.2°C	2026-03-25 07:56:30	-79.3°C	2026-03-25 15:31:30	-79.1°C	2026-03-25 23:06:30	-80.0°C
2026-03-24 16:51:30	-80.0°C	2026-03-25 00:26:30	-80.2°C	2026-03-25 08:01:30	-78.2°C	2026-03-25 15:36:30	-80.7°C	2026-03-25 23:11:30	-79.0°C
2026-03-24 16:56:30	-81.1°C	2026-03-25 00:31:30	-79.1°C	2026-03-25 08:06:30	-78.0°C	2026-03-25 15:41:30	-79.5°C	2026-03-25 23:16:30	-77.9°C
2026-03-24 17:01:30	-79.9°C	2026-03-25 00:36:30	-78.0°C	2026-03-25 08:11:30	-80.4°C	2026-03-25 15:46:30	-78.4°C	2026-03-25 23:21:30	-78.6°C
2026-03-24 17:06:30	-78.8°C	2026-03-25 00:41:30	-78.3°C	2026-03-25 08:16:30	-80.7°C	2026-03-25 15:51:30	-77.7°C	2026-03-25 23:26:30	-81.1°C
2026-03-24 17:11:30	-77.9°C	2026-03-25 00:46:30	-81.1°C	2026-03-25 08:21:30	-79.6°C	2026-03-25 15:56:30	-79.5°C	2026-03-25 23:31:30	-80.3°C
2026-03-24 17:16:30	-79.0°C	2026-03-25 00:51:30	-80.5°C	2026-03-25 08:26:30	-78.5°C	2026-03-25 16:01:30	-80.9°C	2026-03-25 23:36:30	-79.3°C
2026-03-24 17:21:30	-81.3°C	2026-03-25 00:56:30	-79.4°C	2026-03-25 08:31:30	-77.9°C	2026-03-25 16:06:30	-79.8°C	2026-03-25 23:41:30	-78.1°C
2026-03-24 17:26:30	-80.3°C	2026-03-25 01:01:30	-78.3°C	2026-03-25 08:36:30	-79.6°C	2026-03-25 16:11:30	-78.7°C	2026-03-25 23:46:30	-77.1°C
2026-03-24 17:31:30	-79.2°C	2026-03-25 01:06:30	-78.0°C	2026-03-25 08:41:30	-80.9°C	2026-03-25 16:16:30	-77.9°C	2026-03-25 23:51:30	-77.1°C
2026-03-24 17:36:30	-78.0°C	2026-03-25 01:11:30	-80.3°C	2026-03-25 08:46:30	-79.9°C	2026-03-25 16:21:30	-79.2°C	2026-03-25 23:56:30	-79.7°C
2026-03-24 17:41:30	-78.3°C	2026-03-25 01:16:30	-80.7°C	2026-03-25 08:51:30	-78.7°C	2026-03-25 16:26:30	-81.1°C	2026-03-26 00:01:30	-81.0°C
2026-03-24 17:46:30	-81.0°C	2026-03-25 01:21:30	-79.6°C	2026-03-25 08:56:30	-77.9°C	2026-03-25 16:31:30	-80.0°C	2026-03-26 00:06:30	-80.0°C
2026-03-24 17:51:30	-80.6°C	2026-03-25 01:26:30	-78.5°C	2026-03-25 09:01:30	-79.1°C	2026-03-25 16:36:30	-78.9°C	2026-03-26 00:11:30	-78.9°C
2026-03-24 17:56:30	-79.4°C	2026-03-25 01:31:30	-77.9°C	2026-03-25 09:06:30	-81.1°C	2026-03-25 16:41:30	-77.9°C	2026-03-26 00:16:30	-77.9°C
2026-03-24 18:01:30	-78.3°C	2026-03-25 01:36:30	-79.6°C	2026-03-25 09:11:30	-80.1°C	2026-03-25 16:46:30	-78.5°C	2026-03-26 00:21:30	-78.5°C
2026-03-24 18:06:30	-78.1°C	2026-03-25 01:41:30	-80.9°C	2026-03-25 09:16:30	-79.0°C	2026-03-25 16:51:30	-81.1°C	2026-03-26 00:26:30	-81.2°C
2026-03-24 18:11:30	-80.4°C	2026-03-25 01:46:30	-79.8°C	2026-03-25 09:21:30	-77.9°C	2026-03-25 16:56:30	-80.3°C	2026-03-26 00:31:30	-80.3°C
2026-03-24 18:16:30	-80.8°C	2026-03-25 01:51:30	-78.7°C	2026-03-25 09:26:30	-78.5°C	2026-03-25 17:01:30	-79.3°C	2026-03-26 00:36:30	-79.3°C
2026-03-24 18:21:30	-79.7°C	2026-03-25 01:56:30	-77.9°C	2026-03-25 09:31:30	-81.2°C	2026-03-25 17:06:30	-78.2°C	2026-03-26 00:41:30	-78.2°C
2026-03-24 18:26:30	-78.6°C	2026-03-25 02:01:30	-79.0°C	2026-03-25 09:36:30	-80.4°C	2026-03-25 17:11:30	-78.0°C	2026-03-26 00:46:30	-78.1°C
2026-03-24 18:31:30	-78.0°C	2026-03-25 02:06:30	-81.2°C	2026-03-25 09:41:30	-79.3°C	2026-03-25 17:16:30	-80.3°C	2026-03-26 00:51:30	-80.5°C
2026-03-24 18:36:30	-79.7°C	2026-03-25 02:11:30	-80.1°C	2026-03-25 09:46:30	-78.2°C	2026-03-25 17:21:30	-80.7°C	2026-03-26 00:56:30	-80.5°C
2026-03-24 18:41:30	-81.1°C	2026-03-25 02:16:30	-79.0°C	2026-03-25 09:51:30	-78.0°C	2026-03-25 17:26:30	-79.7°C	2026-03-26 01:01:30	-79.5°C
2026-03-24 18:46:30	-80.0°C	2026-03-25 02:21:30	-78.0°C	2026-03-25 09:56:30	-80.4°C	2026-03-25 17:31:30	-78.6°C	2026-03-26 01:06:30	-78.4°C
2026-03-24 18:51:30	-78.9°C	2026-03-25 02:26:30	-78.5°C	2026-03-25 10:01:30	-80.8°C	2026-03-25 17:36:30	-77.9°C	2026-03-26 01:11:30	-77.9°C
2026-03-24 18:56:30	-77.9°C	2026-03-25 02:31:30	-81.1°C	2026-03-25 10:06:30	-79.6°C	2026-03-25 17:41:30	-79.2°C	2026-03-26 01:16:30	-79.8°C
2026-03-24 19:01:30	-78.8°C	2026-03-25 02:36:30	-80.3°C	2026-03-25 10:11:30	-78.6°C	2026-03-25 17:46:30	-81.1°C	2026-03-26 01:21:30	-80.8°C
2026-03-24 19:06:30	-81.2°C	2026-03-25 02:41:30	-79.2°C	2026-03-25 10:16:30	-77.9°C	2026-03-25 17:51:30	-80.0°C	2026-03-26 01:26:30	-79.7°C
2026-03-24 19:11:30	-80.2°C	2026-03-25 02:46:30	-78.1°C	2026-03-25 10:21:30	-79.5°C	2026-03-25 17:56:30	-78.9°C	2026-03-26 01:31:30	-78.7°C
2026-03-24 19:16:30	-79.1°C	2026-03-25 02:51:30	-78.1°C	2026-03-25 10:26:30	-81.0°C	2026-03-25 18:01:30	-77.9°C	2026-03-26 01:36:30	-77.9°C
2026-03-24 19:21:30	-78.0°C	2026-03-25 02:56:30	-80.6°C	2026-03-25 10:31:30	-79.9°C	2026-03-25 18:06:30	-78.6°C	2026-03-26 01:41:30	-79.2°C
2026-03-24 19:26:30	-78.3°C	2026-03-25 03:01:30	-80.6°C	2026-03-25 10:36:30	-78.8°C	2026-03-25 18:11:30	-81.1°C	2026-03-26 01:46:30	-80.9°C
2026-03-24 19:31:30	-81.0°C	2026-03-25 03:06:30	-79.5°C	2026-03-25 10:41:30	-77.9°C	2026-03-25 18:16:30	-80.3°C	2026-03-26 01:51:30	-79.9°C
2026-03-24 19:36:30	-80.5°C	2026-03-25 03:11:30	-78.4°C	2026-03-25 10:46:30	-79.1°C	2026-03-25 18:21:30	-79.2°C	2026-03-26 01:56:30	-78.8°C
2026-03-24 19:41:30	-79.2°C	2026-03-25 03:16:30	-77.9°C	2026-03-25 10:51:30	-81.2°C	2026-03-25 18:26:30	-78.1°C	2026-03-26 02:01:30	-77.9°C
2026-03-24 19:46:30	-78.2°C	2026-03-25 03:21:30	-79.8°C	2026-03-25 10:56:30	-80.1°C	2026-03-25 18:31:30	-78.2°C	2026-03-26 02:06:30	-78.7°C
2026-03-24 19:51:30	-78.1°C	2026-03-25 03:26:30	-80.9°C	2026-03-25 11:01:30	-79.0°C	2026-03-25 18:36:30	-80.7°C	2026-03-26 02:11:30	-81.1°C
2026-03-24 19:56:30	-80.5°C	2026-03-25 03:31:30	-79.8°C	2026-03-25 11:06:30	-77.9°C	2026-03-25 18:41:30	-80.5°C	2026-03-26 02:16:30	-80.2°C
2026-03-24 20:01:30	-80.6°C	2026-03-25 03:36:30	-78.7°C	2026-03-25 11:11:30	-78.4°C	2026-03-25 18:46:30	-79.5°C	2026-03-26 02:21:30	-79.1°C
2026-03-24 20:06:30	-79.5°C	2026-03-25 03:41:30	-77.9°C	2026-03-25 11:16:30	-81.2°C	2026-03-25 18:51:30	-78.4°C	2026-03-26 02:26:30	-78.1°C
2026-03-24 20:11:30	-78.4°C	2026-03-25 03:46:30	-79.2°C	2026-03-25 11:21:30	-79.6°C	2026-03-25 18:56:30	-77.9°C	2026-03-26 02:31:30	-78.2°C
2026-03-24 20:16:30	-77.9°C	2026-03-25 03:51:30	-81.3°C	2026-03-25 11:26:30	-78.3°C	2026-03-25 19:01:30	-79.8°C	2026-03-26 02:36:30	-80.8°C
2026-03-24 20:21:30	-79.7°C	2026-03-25 03:56:30	-80.2°C	2026-03-25 11:31:30	-78.0°C	2026-03-25 19:06:30	-80.8°C	2026-03-26 02:41:30	-80.5°C
2026-03-24 20:26:30	-81.0°C	2026-03-25 04:01:30	-79.1°C	2026-03-25 11:36:30	-80.4°C	2026-03-25 19:11:30	-79.8°C	2026-03-26 02:46:30	-79.4°C
2026-03-24 20:31:30	-79.9°C	2026-03-25 04:06:30	-78.0°C	2026-03-25 11:41:30	-80.8°C	2026-03-25 19:16:30	-78.7°C	2026-03-26 02:51:30	-78.4°C
2026-03-24 20:36:30	-78.8°C	2026-03-25 04:11:30	-78.4°C	2026-03-25 11:46:30	-79.7°C	2026-03-25 19:21:30	-77.9°C	2026-03-26 02:56:30	-78.0°C
2026-03-24 20:41:30	-77.9°C	2026-03-25 04:16:30	-81.1°C	2026-03-25 11:51:30	-78.5°C	2026-03-25 19:26:30	-79.1°C	2026-03-26 03:01:30	-80.1°C
2026-03-24 20:46:30	-78.9°C	2026-03-25 04:21:30	-80.5°C	2026-03-25 11:56:30	-77.8°C	2026-03-25 19:31:30	-80.9°C	2026-03-26 03:06:30	-80.6°C
2026-03-24 20:51:30	-81.2°C	2026-03-25 04:26:30	-79.4°C	2026-03-25 12:01:30	-79.6°C	2026-03-25 19:36:30	-80.0°C	2026-03-26 03:11:30	-79.6°C
2026-03-24 20:56:30	-80.2°C	2026-03-25 04:31:30	-78.2°C	2026-03-25 12:06:30	-81.0°C	2026-03-25 19:41:30	-78.8°C	2026-03-26 03:16:30	-78.5°C
2026-03-24 21:01:30	-79.1°C	2026-03-25 04:36:30	-78.0°C	2026-03-25 12:11:30	-79.9°C	2026-03-25 19:46:30	-77.9°C	2026-03-26 03:21:30	-77.9°C
2026-03-24 21:06:30	-78.0°C	2026-03-25 04:41:30	-80.4°C	2026-03-25 12:16:30	-78.8°C	2026-03-25 19:51:30	-78.6°C	2026-03-26 03:26:30	-79.4°C
2026-03-24 21:11:30	-78.4°C	2026-03-25 04:46:30	-80.8°C	2026-03-25 12:21:30	-77.8°C	2026-03-25 19:56:30	-81.0°C	2026-03-26 03:31:30	-80.8°C
2026-03-24 21:16:30	-81.1°C	2026-03-25 04:51:30	-79.7°C	2026-03-25 12:26:30	-78.7°C	2026-03-25 20:01:30	-80.2°C	2026-03-26 03:36:30	-79.8°C
2026-03-24 21:21:30	-80.5°C	2026-03-25 04:56:30	-78.5°C	2026-03-25 12:31:30	-81.1°C	2026-03-25 20:06:30	-79.2°C	2026-03-26 03:41:30	-78.7°C
2026-03-24 21:26:30	-79.4°C	2026-03-25 05:01:30	-77.8°C	2026-03-25 12:36:30	-80.3°C	2026-03-25 20:11:30	-78.1°C	2026-03-26 03:46:30	-77.9°C
2026-03-24 21:31:30	-78.3°C	2026-03-25 05:06:30	-79.4°C	2026-03-25 12:41:30	-79.2°C	2026-03-25 20:16:30	-78.2°C	2026-03-26 03:51:30	-78.7°C
2026-03-24 21:36:30	-78.0°C	2026-03-25 05:11:30	-81.1°C	2026-03-25 12:46:30	-78.1°C	2026-03-25 20:21:30	-80.6°C	2026-03-26 03:56:30	-81.1°C
2026-03-24 21:41:30	-80.2°C	2026-03-25 05:16:30	-80.0°C	2026-03-25 12:51:30	-78.2°C	2026-03-25 20:26:30	-80.5°C	2026-03-26 04:01:30	-80.3°C
2026-03-24 21:46:30	-80.8°C	2026-03-25 05:21:30	-78.8°C	2026-03-25 12:56:30	-80.5°C	2026-03-25 20:31:30	-79.4°C	2026-03-26 04:06:30	-79.2°C
2026-03-24 21:51:30	-79.7°C	2026-03-25 05:26:30	-77.9°C	2026-03-25 13:01:30	-80.4°C	2026-03-25 20:36:30	-78.4°C	2026-03-26 04:11:30	-78.2°C
2026-03-24 21:56:30	-78.5°C	2026-03-25 05:31:30	-78.5°C	2026-03-25 13:06:30	-79.4°C	2026-03-25 20:41:30	-78.0°C	2026-03-26 04:16:30	-78.2°C
2026-03-24 22:01:30	-77.9°C	2026-03-25 05:36:30	-81.2°C	2026-03-25 13:11:30	-78.4°C	2026-03-25 20:46:30	-80.0°C	2026-03-26 04:21:30	-80.6°C
2026-03-24 22:06:30	-79.5°C	2026-03-25 05:41:30	-80.3°C	2026-03-25 13:16:30	-77.9°C	2026-03-25 20:51:30	-80.6°C	2026-03-26 04:26:30	-80.5°C
2026-03-24 22:11:30	-81.0°C	2026-03-25 05:46:30	-79.2°C	2026-03-25 13:21:30	-79.7°C	2026-03-25 20:56:30	-79.6°C	2026-03-26 04:31:30	-79.5°C
2026-03-24 22:16:30	-79.9°C	2026-03-25 05:51:30	-78.1°C	2026-03-25 13:26:30	-80.6°C	2026-03-25 21:01:30	-78.5°C	2026-03-26 04:36:30	-78.4°C
2026-03-24 22:21:30	-78.8°C	2026-03-25 05:56:30	-78.1°C	2026-03-25 13:31:30	-79.6°C	2026-03-25 21:06:30	-77.9°C	2026-03-26 04:41:30	-77.9°C
2026-03-24 22:26:30	-77.9°C	2026-03-25 06:01:30	-80.6°C	2026-03-25 13:36:30	-78.5°C	2026-03-25 21:11:30	-79.3°C	2026-03-26 04:46:30	-79.8°C
2026-03-24 22:31:30	-78.9°C	2026-03-25 06:06:30	-80.5°C	2026-03-25 13:41:30	-77.9°C	2026-03-2			



时间	温度	时间	温度	时间	温度	时间	温度	时间	温度
2026-03-27 20:36:30	-78.2°C	2026-03-28 04:11:30	-80.5°C	2026-03-28 11:46:30	-78.1°C	2026-03-28 19:21:30	-80.4°C	2026-03-29 02:56:30	-80.3°C
2026-03-27 20:41:30	-80.8°C	2026-03-28 04:16:30	-79.4°C	2026-03-28 11:51:30	-78.1°C	2026-03-28 19:26:30	-80.7°C	2026-03-29 03:01:30	-79.2°C
2026-03-27 20:46:30	-80.5°C	2026-03-28 04:21:30	-78.4°C	2026-03-28 11:56:30	-80.6°C	2026-03-28 19:31:30	-79.6°C	2026-03-29 03:06:30	-78.1°C
2026-03-27 20:51:30	-79.5°C	2026-03-28 04:26:30	-77.9°C	2026-03-28 12:01:30	-80.6°C	2026-03-28 19:36:30	-78.5°C	2026-03-29 03:11:30	-78.2°C
2026-03-27 20:56:30	-78.4°C	2026-03-28 04:31:30	-79.9°C	2026-03-28 12:06:30	-79.6°C	2026-03-28 19:41:30	-77.9°C	2026-03-29 03:16:30	-80.7°C
2026-03-27 21:01:30	-77.9°C	2026-03-28 04:36:30	-80.8°C	2026-03-28 12:11:30	-78.5°C	2026-03-28 19:46:30	-79.5°C	2026-03-29 03:21:30	-80.5°C
2026-03-27 21:06:30	-79.8°C	2026-03-28 04:41:30	-79.8°C	2026-03-28 12:16:30	-77.8°C	2026-03-28 19:51:30	-80.9°C	2026-03-29 03:26:30	-79.6°C
2026-03-27 21:11:30	-80.7°C	2026-03-28 04:46:30	-78.7°C	2026-03-28 12:21:30	-79.4°C	2026-03-28 19:56:30	-79.9°C	2026-03-29 03:31:30	-78.5°C
2026-03-27 21:16:30	-79.7°C	2026-03-28 04:51:30	-77.9°C	2026-03-28 12:26:30	-80.8°C	2026-03-28 20:01:30	-78.9°C	2026-03-29 03:36:30	-78.0°C
2026-03-27 21:21:30	-78.7°C	2026-03-28 04:56:30	-79.3°C	2026-03-28 12:31:30	-79.8°C	2026-03-28 20:06:30	-77.9°C	2026-03-29 03:41:30	-80.0°C
2026-03-27 21:26:30	-77.9°C	2026-03-28 05:01:30	-80.9°C	2026-03-28 12:36:30	-78.8°C	2026-03-28 20:11:30	-78.7°C	2026-03-29 03:46:30	-80.9°C
2026-03-27 21:31:30	-79.1°C	2026-03-28 05:06:30	-79.9°C	2026-03-28 12:41:30	-77.9°C	2026-03-28 20:16:30	-81.1°C	2026-03-29 03:51:30	-79.8°C
2026-03-27 21:36:30	-81.1°C	2026-03-28 05:11:30	-78.8°C	2026-03-28 12:46:30	-79.0°C	2026-03-28 20:21:30	-80.1°C	2026-03-29 03:56:30	-78.8°C
2026-03-27 21:41:30	-80.0°C	2026-03-28 05:16:30	-77.9°C	2026-03-28 12:51:30	-81.0°C	2026-03-28 20:26:30	-79.1°C	2026-03-29 04:01:30	-77.9°C
2026-03-27 21:46:30	-79.0°C	2026-03-28 05:21:30	-78.8°C	2026-03-28 12:56:30	-80.0°C	2026-03-28 20:31:30	-78.0°C	2026-03-29 04:06:30	-78.9°C
2026-03-27 21:51:30	-77.9°C	2026-03-28 05:26:30	-81.1°C	2026-03-28 13:01:30	-79.0°C	2026-03-28 20:36:30	-78.3°C	2026-03-29 04:11:30	-81.0°C
2026-03-27 21:56:30	-78.5°C	2026-03-28 05:31:30	-80.3°C	2026-03-28 13:06:30	-77.9°C	2026-03-28 20:41:30	-81.0°C	2026-03-29 04:16:30	-80.0°C
2026-03-27 22:01:30	-81.0°C	2026-03-28 05:36:30	-79.2°C	2026-03-28 13:11:30	-78.4°C	2026-03-28 20:46:30	-80.5°C	2026-03-29 04:21:30	-79.0°C
2026-03-27 22:06:30	-80.3°C	2026-03-28 05:41:30	-78.1°C	2026-03-28 13:16:30	-81.2°C	2026-03-28 20:51:30	-79.5°C	2026-03-29 04:26:30	-78.0°C
2026-03-27 22:11:30	-79.2°C	2026-03-28 05:46:30	-78.3°C	2026-03-28 13:21:30	-80.4°C	2026-03-28 20:56:30	-78.4°C	2026-03-29 04:31:30	-78.4°C
2026-03-27 22:16:30	-78.2°C	2026-03-28 05:51:30	-80.9°C	2026-03-28 13:26:30	-79.3°C	2026-03-28 21:01:30	-77.9°C	2026-03-29 04:36:30	-81.1°C
2026-03-27 22:21:30	-78.1°C	2026-03-28 05:56:30	-80.4°C	2026-03-28 13:31:30	-78.3°C	2026-03-28 21:06:30	-79.8°C	2026-03-29 04:41:30	-80.4°C
2026-03-27 22:26:30	-80.6°C	2026-03-28 06:01:30	-79.4°C	2026-03-28 13:36:30	-78.0°C	2026-03-28 21:11:30	-80.9°C	2026-03-29 04:46:30	-79.3°C
2026-03-27 22:31:30	-80.6°C	2026-03-28 06:06:30	-78.3°C	2026-03-28 13:41:30	-80.3°C	2026-03-28 21:16:30	-79.8°C	2026-03-29 04:51:30	-78.3°C
2026-03-27 22:36:30	-79.5°C	2026-03-28 06:11:30	-78.0°C	2026-03-28 13:46:30	-80.6°C	2026-03-28 21:21:30	-78.8°C	2026-03-29 04:56:30	-78.0°C
2026-03-27 22:41:30	-78.5°C	2026-03-28 06:16:30	-80.1°C	2026-03-28 13:51:30	-79.6°C	2026-03-28 21:26:30	-77.9°C	2026-03-29 05:01:30	-80.4°C
2026-03-27 22:46:30	-77.9°C	2026-03-28 06:21:30	-80.7°C	2026-03-28 13:56:30	-78.5°C	2026-03-28 21:31:30	-79.0°C	2026-03-29 05:06:30	-80.8°C
2026-03-27 22:51:30	-79.6°C	2026-03-28 06:26:30	-79.7°C	2026-03-28 14:01:30	-78.0°C	2026-03-28 21:36:30	-81.0°C	2026-03-29 05:11:30	-79.7°C
2026-03-27 22:56:30	-80.8°C	2026-03-28 06:31:30	-78.6°C	2026-03-28 14:06:30	-79.6°C	2026-03-28 21:41:30	-80.1°C	2026-03-29 05:16:30	-78.7°C
2026-03-27 23:01:30	-79.8°C	2026-03-28 06:36:30	-77.9°C	2026-03-28 14:11:30	-80.9°C	2026-03-28 21:46:30	-79.0°C	2026-03-29 05:21:30	-78.0°C
2026-03-27 23:06:30	-78.8°C	2026-03-28 06:41:30	-79.3°C	2026-03-28 14:16:30	-79.8°C	2026-03-28 21:51:30	-77.9°C	2026-03-29 05:26:30	-79.3°C
2026-03-27 23:11:30	-77.9°C	2026-03-28 06:46:30	-81.0°C	2026-03-28 14:21:30	-78.7°C	2026-03-28 21:56:30	-78.4°C	2026-03-29 05:31:30	-80.9°C
2026-03-27 23:16:30	-78.9°C	2026-03-28 06:51:30	-80.0°C	2026-03-28 14:26:30	-77.9°C	2026-03-28 22:01:30	-81.0°C	2026-03-29 05:36:30	-79.9°C
2026-03-27 23:21:30	-81.0°C	2026-03-28 06:56:30	-78.9°C	2026-03-28 14:31:30	-79.0°C	2026-03-28 22:06:30	-80.3°C	2026-03-29 05:41:30	-78.8°C
2026-03-27 23:26:30	-80.0°C	2026-03-28 07:01:30	-77.9°C	2026-03-28 14:36:30	-81.1°C	2026-03-28 22:11:30	-79.3°C	2026-03-29 05:46:30	-77.9°C
2026-03-27 23:31:30	-78.9°C	2026-03-28 07:06:30	-78.8°C	2026-03-28 14:41:30	-80.1°C	2026-03-28 22:16:30	-78.2°C	2026-03-29 05:51:30	-78.8°C
2026-03-27 23:36:30	-77.9°C	2026-03-28 07:11:30	-81.0°C	2026-03-28 14:46:30	-79.0°C	2026-03-28 22:21:30	-78.1°C	2026-03-29 05:56:30	-81.1°C
2026-03-27 23:41:30	-78.6°C	2026-03-28 07:16:30	-80.1°C	2026-03-28 14:51:30	-78.0°C	2026-03-28 22:26:30	-80.5°C	2026-03-29 06:01:30	-80.2°C
2026-03-27 23:46:30	-81.0°C	2026-03-28 07:21:30	-79.0°C	2026-03-28 14:56:30	-78.3°C	2026-03-28 22:31:30	-80.8°C	2026-03-29 06:06:30	-79.2°C
2026-03-27 23:51:30	-80.2°C	2026-03-28 07:26:30	-77.9°C	2026-03-28 15:01:30	-80.9°C	2026-03-28 22:36:30	-79.7°C	2026-03-29 06:11:30	-78.1°C
2026-03-27 23:56:30	-79.2°C	2026-03-28 07:31:30	-78.4°C	2026-03-28 15:06:30	-80.3°C	2026-03-28 22:41:30	-78.6°C	2026-03-29 06:16:30	-78.3°C
2026-03-28 00:01:30	-78.1°C	2026-03-28 07:36:30	-81.1°C	2026-03-28 15:11:30	-79.2°C	2026-03-28 22:46:30	-77.9°C	2026-03-29 06:21:30	-80.9°C
2026-03-28 00:06:30	-78.4°C	2026-03-28 07:41:30	-80.4°C	2026-03-28 15:16:30	-78.2°C	2026-03-28 22:51:30	-79.3°C	2026-03-29 06:26:30	-80.5°C
2026-03-28 00:11:30	-80.9°C	2026-03-28 07:46:30	-79.4°C	2026-03-28 15:21:30	-78.2°C	2026-03-28 22:56:30	-80.9°C	2026-03-29 06:31:30	-79.4°C
2026-03-28 00:16:30	-80.3°C	2026-03-28 07:51:30	-78.3°C	2026-03-28 15:26:30	-80.7°C	2026-03-28 23:01:30	-79.9°C	2026-03-29 06:36:30	-78.4°C
2026-03-28 00:21:30	-79.3°C	2026-03-28 07:56:30	-78.0°C	2026-03-28 15:31:30	-80.6°C	2026-03-28 23:06:30	-78.8°C	2026-03-29 06:41:30	-78.0°C
2026-03-28 00:26:30	-78.2°C	2026-03-28 08:01:30	-80.3°C	2026-03-28 15:36:30	-79.5°C	2026-03-28 23:11:30	-77.9°C	2026-03-29 06:46:30	-80.2°C
2026-03-28 00:31:30	-78.0°C	2026-03-28 08:06:30	-80.6°C	2026-03-28 15:41:30	-78.4°C	2026-03-28 23:16:30	-78.7°C	2026-03-29 06:51:30	-80.7°C
2026-03-28 00:36:30	-80.2°C	2026-03-28 08:11:30	-79.5°C	2026-03-28 15:46:30	-78.0°C	2026-03-28 23:21:30	-81.1°C	2026-03-29 06:56:30	-79.7°C
2026-03-28 00:41:30	-80.8°C	2026-03-28 08:16:30	-78.5°C	2026-03-28 15:51:30	-79.9°C	2026-03-28 23:26:30	-80.2°C	2026-03-29 07:01:30	-78.6°C
2026-03-28 00:46:30	-79.7°C	2026-03-28 08:21:30	-77.9°C	2026-03-28 15:56:30	-80.9°C	2026-03-28 23:31:30	-79.1°C	2026-03-29 07:06:30	-77.9°C
2026-03-28 00:51:30	-78.6°C	2026-03-28 08:26:30	-79.7°C	2026-03-28 16:01:30	-79.8°C	2026-03-28 23:36:30	-78.1°C	2026-03-29 07:11:30	-79.4°C
2026-03-28 00:56:30	-77.9°C	2026-03-28 08:31:30	-80.8°C	2026-03-28 16:06:30	-78.7°C	2026-03-28 23:41:30	-78.2°C	2026-03-29 07:16:30	-81.0°C
2026-03-28 01:01:30	-79.3°C	2026-03-28 08:36:30	-79.7°C	2026-03-28 16:11:30	-77.9°C	2026-03-28 23:46:30	-80.9°C	2026-03-29 07:21:30	-79.9°C
2026-03-28 01:06:30	-81.0°C	2026-03-28 08:41:30	-78.6°C	2026-03-28 16:16:30	-79.0°C	2026-03-28 23:51:30	-80.4°C	2026-03-29 07:26:30	-78.8°C
2026-03-28 01:11:30	-80.0°C	2026-03-28 08:46:30	-77.9°C	2026-03-28 16:21:30	-80.9°C	2026-03-28 23:56:30	-79.3°C	2026-03-29 07:31:30	-77.9°C
2026-03-28 01:16:30	-78.9°C	2026-03-28 08:51:30	-79.2°C	2026-03-28 16:26:30	-79.9°C	2026-03-29 00:01:30	-78.3°C	2026-03-29 07:36:30	-78.8°C
2026-03-28 01:21:30	-77.9°C	2026-03-28 08:56:30	-81.0°C	2026-03-28 16:31:30	-78.8°C	2026-03-29 00:06:30	-78.0°C	2026-03-29 07:41:30	-81.2°C
2026-03-28 01:26:30	-78.7°C	2026-03-28 09:01:30	-80.0°C	2026-03-28 16:36:30	-77.9°C	2026-03-29 00:11:30	-80.2°C	2026-03-29 07:46:30	-80.3°C
2026-03-28 01:31:30	-81.1°C	2026-03-28 09:06:30	-78.9°C	2026-03-28 16:41:30	-78.9°C	2026-03-29 00:16:30	-80.6°C	2026-03-29 07:51:30	-79.2°C
2026-03-28 01:36:30	-80.2°C	2026-03-28 09:11:30	-77.9°C	2026-03-28 16:46:30	-81.0°C	2026-03-29 00:21:30	-79.6°C	2026-03-29 07:56:30	-78.2°C
2026-03-28 01:41:30	-79.1°C	2026-03-28 09:16:30	-78.8°C	2026-03-28 16:51:30	-80.1°C	2026-03-29 00:26:30	-78.5°C	2026-03-29 08:01:30	-78.1°C
2026-03-28 01:46:30	-78.0°C	2026-03-28 09:21:30	-81.0°C	2026-03-28 16:56:30	-79.0°C	2026-03-29 00:31:30	-77.9°C	2026-03-29 08:06:30	-80.5°C
2026-03-28 01:51:30	-78.4°C	2026-03-28 09:26:30	-80.2°C	2026-03-28 17:01:30	-78.0°C	2026-03-29 00:36:30	-79.6°C	2026-03-29 08:11:30	-80.7°C
2026-03-28 01:56:30	-81.0°C	2026-03-28 09:31:30	-79.1°C	2026-03-28 17:06:30	-78.3°C	2026-03-29 00:41:30	-80.9°C	2026-03-29 08:16:30	-79.6°C
2026-03-28 02:01:30	-80.4°C	2026-03-28 09:36:30	-78.1°C	2026-03-28 17:11:30	-80.9°C	2026-03-29 00:46:30	-79.9°C	2026-03-29 08:21:30	-78.6°C
2026-03-28 02:06:30	-79.3°C	2026-03-28 09:41:30	-78.2°C	2026-03-28 17:16:30	-80.3°C	2026-03-29 00:51:30	-78.8°C	2026-03-29 08:26:30	-77.9°C
2026-03-28 02:11:30	-78.3°C	2026-03-28 09:46:30	-80.8°C	2026-03-28 17:21:30	-79.2°C	2026-03-29 00:56:30	-77.9°C	2026-03-29 08:31:30	-79.6°C
2026-03-28 02:16:30	-78.0°C	2026-03-28 09:51:30	-80.5°C	2026-03-28 17:26:30	-78.2°C	2026-03-29 01:01:30	-79.0°C	2026-03-29 08:36:30	-80.9°C
2026-03-28 02:21:30	-80.2°C	2026-03-28 09:56:30	-79.4°C	2026-03-28 17:31:30	-78.1°C	2026-03-2			

时间	温度	时间	温度	时间	温度	时间	温度	时间	温度
2026-03-29 10:31:30	-78.9°C	2026-03-29 18:06:30	-77.9°C	2026-03-30 01:41:30	-80.2°C	2026-03-30 09:16:30	-80.0°C	2026-03-30 16:51:30	-79.3°C
2026-03-29 10:36:30	-77.9°C	2026-03-29 18:11:30	-79.5°C	2026-03-30 01:46:30	-80.7°C	2026-03-30 09:21:30	-78.9°C	2026-03-30 16:56:30	-78.2°C
2026-03-29 10:41:30	-78.8°C	2026-03-29 18:16:30	-80.9°C	2026-03-30 01:51:30	-79.6°C	2026-03-30 09:26:30	-77.9°C	2026-03-30 17:01:30	-78.1°C
2026-03-29 10:46:30	-81.1°C	2026-03-29 18:21:30	-79.9°C	2026-03-30 01:56:30	-78.6°C	2026-03-30 09:31:30	-78.7°C	2026-03-30 17:06:30	-80.5°C
2026-03-29 10:51:30	-80.2°C	2026-03-29 18:26:30	-78.8°C	2026-03-30 02:01:30	-77.9°C	2026-03-30 09:36:30	-81.0°C	2026-03-30 17:11:30	-80.7°C
2026-03-29 10:56:30	-79.1°C	2026-03-29 18:31:30	-77.9°C	2026-03-30 02:06:30	-79.4°C	2026-03-30 09:41:30	-80.2°C	2026-03-30 17:16:30	-79.6°C
2026-03-29 11:01:30	-78.1°C	2026-03-29 18:36:30	-78.8°C	2026-03-30 02:11:30	-80.8°C	2026-03-30 09:46:30	-79.2°C	2026-03-30 17:21:30	-78.5°C
2026-03-29 11:06:30	-78.2°C	2026-03-29 18:41:30	-81.1°C	2026-03-30 02:16:30	-79.8°C	2026-03-30 09:51:30	-78.1°C	2026-03-30 17:26:30	-77.9°C
2026-03-29 11:11:30	-80.8°C	2026-03-29 18:46:30	-80.2°C	2026-03-30 02:21:30	-78.7°C	2026-03-30 09:56:30	-78.2°C	2026-03-30 17:31:30	-79.6°C
2026-03-29 11:16:30	-80.5°C	2026-03-29 18:51:30	-79.1°C	2026-03-30 02:26:30	-77.9°C	2026-03-30 10:01:30	-80.8°C	2026-03-30 17:36:30	-80.9°C
2026-03-29 11:21:30	-79.4°C	2026-03-29 18:56:30	-78.0°C	2026-03-30 02:31:30	-78.9°C	2026-03-30 10:06:30	-80.5°C	2026-03-30 17:41:30	-79.9°C
2026-03-29 11:26:30	-78.4°C	2026-03-29 19:01:30	-78.1°C	2026-03-30 02:36:30	-81.1°C	2026-03-30 10:11:30	-79.5°C	2026-03-30 17:46:30	-78.8°C
2026-03-29 11:31:30	-78.0°C	2026-03-29 19:06:30	-80.8°C	2026-03-30 02:41:30	-80.1°C	2026-03-30 10:16:30	-78.4°C	2026-03-30 17:51:30	-77.9°C
2026-03-29 11:36:30	-79.9°C	2026-03-29 19:11:30	-80.5°C	2026-03-30 02:46:30	-79.0°C	2026-03-30 10:21:30	-78.0°C	2026-03-30 17:56:30	-78.9°C
2026-03-29 11:41:30	-80.8°C	2026-03-29 19:16:30	-79.4°C	2026-03-30 02:51:30	-78.0°C	2026-03-30 10:26:30	-79.9°C	2026-03-30 18:01:30	-81.1°C
2026-03-29 11:46:30	-79.8°C	2026-03-29 19:21:30	-78.4°C	2026-03-30 02:56:30	-78.5°C	2026-03-30 10:31:30	-80.7°C	2026-03-30 18:06:30	-80.2°C
2026-03-29 11:51:30	-78.7°C	2026-03-29 19:26:30	-77.9°C	2026-03-30 03:01:30	-81.2°C	2026-03-30 10:36:30	-79.7°C	2026-03-30 18:11:30	-79.0°C
2026-03-29 11:56:30	-77.9°C	2026-03-29 19:31:30	-79.8°C	2026-03-30 03:06:30	-80.5°C	2026-03-30 10:41:30	-78.6°C	2026-03-30 18:16:30	-78.0°C
2026-03-29 12:01:30	-79.1°C	2026-03-29 19:36:30	-80.8°C	2026-03-30 03:11:30	-79.4°C	2026-03-30 10:46:30	-77.9°C	2026-03-30 18:21:30	-78.5°C
2026-03-29 12:06:30	-81.0°C	2026-03-29 19:41:30	-79.7°C	2026-03-30 03:16:30	-78.3°C	2026-03-30 10:51:30	-79.4°C	2026-03-30 18:26:30	-81.0°C
2026-03-29 12:11:30	-80.0°C	2026-03-29 19:46:30	-78.6°C	2026-03-30 03:21:30	-78.1°C	2026-03-30 10:56:30	-80.8°C	2026-03-30 18:31:30	-80.2°C
2026-03-29 12:16:30	-78.9°C	2026-03-29 19:51:30	-77.9°C	2026-03-30 03:26:30	-80.2°C	2026-03-30 11:01:30	-79.8°C	2026-03-30 18:36:30	-79.1°C
2026-03-29 12:21:30	-77.9°C	2026-03-29 19:56:30	-79.2°C	2026-03-30 03:31:30	-80.6°C	2026-03-30 11:06:30	-78.8°C	2026-03-30 18:41:30	-78.0°C
2026-03-29 12:26:30	-78.7°C	2026-03-29 20:01:30	-81.1°C	2026-03-30 03:36:30	-79.6°C	2026-03-30 11:11:30	-77.9°C	2026-03-30 18:46:30	-78.2°C
2026-03-29 12:31:30	-81.1°C	2026-03-29 20:06:30	-80.1°C	2026-03-30 03:41:30	-78.5°C	2026-03-30 11:16:30	-78.9°C	2026-03-30 18:51:30	-80.9°C
2026-03-29 12:36:30	-80.2°C	2026-03-29 20:11:30	-79.0°C	2026-03-30 03:46:30	-77.9°C	2026-03-30 11:21:30	-81.0°C	2026-03-30 18:56:30	-80.5°C
2026-03-29 12:41:30	-79.2°C	2026-03-29 20:16:30	-78.0°C	2026-03-30 03:51:30	-79.4°C	2026-03-30 11:26:30	-80.1°C	2026-03-30 19:01:30	-79.4°C
2026-03-29 12:46:30	-78.1°C	2026-03-29 20:21:30	-78.5°C	2026-03-30 03:56:30	-81.0°C	2026-03-30 11:31:30	-79.0°C	2026-03-30 19:06:30	-78.4°C
2026-03-29 12:51:30	-78.2°C	2026-03-29 20:26:30	-81.1°C	2026-03-30 04:01:30	-80.0°C	2026-03-30 11:36:30	-78.0°C	2026-03-30 19:11:30	-78.0°C
2026-03-29 12:56:30	-80.8°C	2026-03-29 20:31:30	-80.4°C	2026-03-30 04:06:30	-78.9°C	2026-03-30 11:41:30	-78.5°C	2026-03-30 19:16:30	-80.0°C
2026-03-29 13:01:30	-80.5°C	2026-03-29 20:36:30	-79.3°C	2026-03-30 04:11:30	-78.0°C	2026-03-30 11:46:30	-81.2°C	2026-03-30 19:21:30	-80.7°C
2026-03-29 13:06:30	-79.4°C	2026-03-29 20:41:30	-78.2°C	2026-03-30 04:16:30	-78.9°C	2026-03-30 11:51:30	-80.4°C	2026-03-30 19:26:30	-79.7°C
2026-03-29 13:11:30	-78.4°C	2026-03-29 20:46:30	-78.1°C	2026-03-30 04:21:30	-80.9°C	2026-03-30 11:56:30	-79.3°C	2026-03-30 19:31:30	-78.6°C
2026-03-29 13:16:30	-77.9°C	2026-03-29 20:51:30	-80.5°C	2026-03-30 04:26:30	-80.0°C	2026-03-30 12:01:30	-78.2°C	2026-03-30 19:36:30	-77.9°C
2026-03-29 13:21:30	-79.9°C	2026-03-29 20:56:30	-80.7°C	2026-03-30 04:31:30	-78.9°C	2026-03-30 12:06:30	-78.1°C	2026-03-30 19:41:30	-79.5°C
2026-03-29 13:26:30	-80.9°C	2026-03-29 21:01:30	-79.6°C	2026-03-30 04:36:30	-77.9°C	2026-03-30 12:11:30	-80.4°C	2026-03-30 19:46:30	-80.8°C
2026-03-29 13:31:30	-79.8°C	2026-03-29 21:06:30	-78.5°C	2026-03-30 04:41:30	-78.6°C	2026-03-30 12:16:30	-80.7°C	2026-03-30 19:51:30	-79.8°C
2026-03-29 13:36:30	-78.7°C	2026-03-29 21:11:30	-78.0°C	2026-03-30 04:46:30	-81.1°C	2026-03-30 12:21:30	-79.6°C	2026-03-30 19:56:30	-78.8°C
2026-03-29 13:41:30	-77.9°C	2026-03-29 21:16:30	-79.5°C	2026-03-30 04:51:30	-80.4°C	2026-03-30 12:26:30	-78.5°C	2026-03-30 20:01:30	-78.0°C
2026-03-29 13:46:30	-78.9°C	2026-03-29 21:21:30	-81.0°C	2026-03-30 04:56:30	-79.3°C	2026-03-30 12:31:30	-77.9°C	2026-03-30 20:06:30	-79.1°C
2026-03-29 13:51:30	-81.2°C	2026-03-29 21:26:30	-80.0°C	2026-03-30 05:01:30	-78.2°C	2026-03-30 12:36:30	-79.3°C	2026-03-30 20:11:30	-81.0°C
2026-03-29 13:56:30	-80.2°C	2026-03-29 21:31:30	-78.9°C	2026-03-30 05:06:30	-78.0°C	2026-03-30 12:41:30	-81.0°C	2026-03-30 20:16:30	-79.9°C
2026-03-29 14:01:30	-79.2°C	2026-03-29 21:36:30	-77.9°C	2026-03-30 05:11:30	-80.3°C	2026-03-30 12:46:30	-79.9°C	2026-03-30 20:21:30	-78.8°C
2026-03-29 14:06:30	-78.1°C	2026-03-29 21:41:30	-78.7°C	2026-03-30 05:16:30	-80.6°C	2026-03-30 12:51:30	-78.8°C	2026-03-30 20:26:30	-77.9°C
2026-03-29 14:11:30	-78.3°C	2026-03-29 21:46:30	-81.0°C	2026-03-30 05:21:30	-79.6°C	2026-03-30 12:56:30	-77.9°C	2026-03-30 20:31:30	-78.6°C
2026-03-29 14:16:30	-80.8°C	2026-03-29 21:51:30	-80.1°C	2026-03-30 05:26:30	-78.5°C	2026-03-30 13:01:30	-78.8°C	2026-03-30 20:36:30	-81.0°C
2026-03-29 14:21:30	-80.5°C	2026-03-29 21:56:30	-79.1°C	2026-03-30 05:31:30	-78.0°C	2026-03-30 13:06:30	-80.9°C	2026-03-30 20:41:30	-80.2°C
2026-03-29 14:26:30	-79.4°C	2026-03-29 22:01:30	-78.0°C	2026-03-30 05:36:30	-79.7°C	2026-03-30 13:11:30	-80.0°C	2026-03-30 20:46:30	-79.1°C
2026-03-29 14:31:30	-78.4°C	2026-03-29 22:06:30	-78.2°C	2026-03-30 05:41:30	-80.9°C	2026-03-30 13:16:30	-79.0°C	2026-03-30 20:51:30	-78.0°C
2026-03-29 14:36:30	-77.9°C	2026-03-29 22:11:30	-80.9°C	2026-03-30 05:46:30	-79.8°C	2026-03-30 13:21:30	-78.0°C	2026-03-30 20:56:30	-78.3°C
2026-03-29 14:41:30	-79.8°C	2026-03-29 22:16:30	-80.4°C	2026-03-30 05:51:30	-78.8°C	2026-03-30 13:26:30	-78.5°C	2026-03-30 21:01:30	-81.0°C
2026-03-29 14:46:30	-81.0°C	2026-03-29 22:21:30	-79.4°C	2026-03-30 05:56:30	-77.9°C	2026-03-30 13:31:30	-81.2°C	2026-03-30 21:06:30	-80.5°C
2026-03-29 14:51:30	-79.9°C	2026-03-29 22:26:30	-78.3°C	2026-03-30 06:01:30	-78.9°C	2026-03-30 13:36:30	-80.3°C	2026-03-30 21:11:30	-79.5°C
2026-03-29 14:56:30	-78.9°C	2026-03-29 22:31:30	-78.0°C	2026-03-30 06:06:30	-81.1°C	2026-03-30 13:41:30	-79.3°C	2026-03-30 21:16:30	-78.4°C
2026-03-29 15:01:30	-77.9°C	2026-03-29 22:36:30	-80.1°C	2026-03-30 06:11:30	-80.1°C	2026-03-30 13:46:30	-78.2°C	2026-03-30 21:21:30	-77.9°C
2026-03-29 15:06:30	-78.7°C	2026-03-29 22:41:30	-80.8°C	2026-03-30 06:16:30	-79.0°C	2026-03-30 13:51:30	-78.1°C	2026-03-30 21:26:30	-80.0°C
2026-03-29 15:11:30	-81.2°C	2026-03-29 22:46:30	-79.7°C	2026-03-30 06:21:30	-78.0°C	2026-03-30 13:56:30	-80.5°C	2026-03-30 21:31:30	-80.8°C
2026-03-29 15:16:30	-80.3°C	2026-03-29 22:51:30	-78.7°C	2026-03-30 06:26:30	-78.5°C	2026-03-30 14:01:30	-80.6°C	2026-03-30 21:36:30	-79.8°C
2026-03-29 15:21:30	-79.2°C	2026-03-29 22:56:30	-77.9°C	2026-03-30 06:31:30	-81.1°C	2026-03-30 14:06:30	-79.5°C	2026-03-30 21:41:30	-78.7°C
2026-03-29 15:26:30	-78.1°C	2026-03-29 23:01:30	-79.1°C	2026-03-30 06:36:30	-80.4°C	2026-03-30 14:11:30	-78.4°C	2026-03-30 21:46:30	-77.9°C
2026-03-29 15:31:30	-78.3°C	2026-03-29 23:06:30	-81.1°C	2026-03-30 06:41:30	-79.3°C	2026-03-30 14:16:30	-78.0°C	2026-03-30 21:51:30	-79.2°C
2026-03-29 15:36:30	-80.9°C	2026-03-29 23:11:30	-80.1°C	2026-03-30 06:46:30	-78.2°C	2026-03-30 14:21:30	-80.0°C	2026-03-30 21:56:30	-81.1°C
2026-03-29 15:41:30	-80.5°C	2026-03-29 23:16:30	-78.9°C	2026-03-30 06:51:30	-78.0°C	2026-03-30 14:26:30	-80.7°C	2026-03-30 22:01:30	-80.0°C
2026-03-29 15:46:30	-79.4°C	2026-03-29 23:21:30	-77.9°C	2026-03-30 06:56:30	-80.3°C	2026-03-30 14:31:30	-79.6°C	2026-03-30 22:06:30	-78.9°C
2026-03-29 15:51:30	-78.3°C	2026-03-29 23:26:30	-78.5°C	2026-03-30 07:01:30	-80.7°C	2026-03-30 14:36:30	-78.6°C	2026-03-30 22:11:30	-78.0°C
2026-03-29 15:56:30	-78.0°C	2026-03-29 23:31:30	-81.2°C	2026-03-30 07:06:30	-79.6°C	2026-03-30 14:41:30	-77.9°C	2026-03-30 22:16:30	-78.6°C
2026-03-29 16:01:30	-80.0°C	2026-03-29 23:36:30	-80.4°C	2026-03-30 07:11:30	-78.5°C	2026-03-30 14:46:30	-79.3°C	2026-03-30 22:21:30	-81.0°C
2026-03-29 16:06:30	-80.7°C	2026-03-29 23:41:30	-79.3°C	2026-03-30 07:16:30	-77.9°C	2026-03-30 14:51:30	-81.0°C	2026-03-30 22:26:30	-80.2°C
2026-03-29 16:11:30	-79.7°C	2026-03-29 23:46:30	-78.3°C	2026-03-30 07:21:30	-79.5°C	2026-03-30 14:56:30	-80.0°C	2026-03-30 22:31:30	-79.2°C
2026-03-29 16:16:30	-78.6°C	2026-03-29 23:51:30	-78.0°C	2026-03-30 07:26:30	-80.9°C	2026-03-3			

时间	温度	时间	温度	时间	温度	时间	温度	时间	温度
2026-03-31 00:26:30	-78.6°C	2026-03-31 08:01:30	-80.4°C	2026-03-31 15:36:30	-78.0°C	2026-03-31 23:11:30	-81.0°C		
2026-03-31 00:31:30	-81.1°C	2026-03-31 08:06:30	-79.3°C	2026-03-31 15:41:30	-78.6°C	2026-03-31 23:16:30	-80.0°C		
2026-03-31 00:36:30	-80.4°C	2026-03-31 08:11:30	-78.3°C	2026-03-31 15:46:30	-80.9°C	2026-03-31 23:21:30	-78.9°C		
2026-03-31 00:41:30	-79.3°C	2026-03-31 08:16:30	-78.0°C	2026-03-31 15:51:30	-80.2°C	2026-03-31 23:26:30	-78.0°C		
2026-03-31 00:46:30	-78.3°C	2026-03-31 08:21:30	-80.3°C	2026-03-31 15:56:30	-79.2°C	2026-03-31 23:31:30	-78.9°C		
2026-03-31 00:51:30	-78.2°C	2026-03-31 08:26:30	-80.7°C	2026-03-31 16:01:30	-78.1°C	2026-03-31 23:36:30	-81.1°C		
2026-03-31 00:56:30	-80.6°C	2026-03-31 08:31:30	-79.7°C	2026-03-31 16:06:30	-78.3°C	2026-03-31 23:41:30	-80.1°C		
2026-03-31 01:01:30	-80.5°C	2026-03-31 08:36:30	-78.6°C	2026-03-31 16:11:30	-80.7°C	2026-03-31 23:46:30	-79.1°C		
2026-03-31 01:06:30	-79.5°C	2026-03-31 08:41:30	-77.9°C	2026-03-31 16:16:30	-80.5°C	2026-03-31 23:51:30	-78.0°C		
2026-03-31 01:11:30	-78.4°C	2026-03-31 08:46:30	-79.4°C	2026-03-31 16:21:30	-79.4°C	2026-03-31 23:56:30	-78.4°C		
2026-03-31 01:16:30	-77.9°C	2026-03-31 08:51:30	-81.0°C	2026-03-31 16:26:30	-78.3°C				
2026-03-31 01:21:30	-79.8°C	2026-03-31 08:56:30	-80.0°C	2026-03-31 16:31:30	-78.1°C				
2026-03-31 01:26:30	-80.8°C	2026-03-31 09:01:30	-78.9°C	2026-03-31 16:36:30	-80.3°C				
2026-03-31 01:31:30	-79.7°C	2026-03-31 09:06:30	-78.0°C	2026-03-31 16:41:30	-80.6°C				
2026-03-31 01:36:30	-78.7°C	2026-03-31 09:11:30	-78.8°C	2026-03-31 16:46:30	-79.5°C				
2026-03-31 01:41:30	-77.9°C	2026-03-31 09:16:30	-81.1°C	2026-03-31 16:51:30	-78.5°C				
2026-03-31 01:46:30	-79.0°C	2026-03-31 09:21:30	-80.2°C	2026-03-31 16:56:30	-78.0°C				
2026-03-31 01:51:30	-81.1°C	2026-03-31 09:26:30	-79.1°C	2026-03-31 17:01:30	-79.9°C				
2026-03-31 01:56:30	-80.2°C	2026-03-31 09:31:30	-78.0°C	2026-03-31 17:06:30	-80.8°C				
2026-03-31 02:01:30	-79.1°C	2026-03-31 09:36:30	-78.3°C	2026-03-31 17:11:30	-79.8°C				
2026-03-31 02:06:30	-78.0°C	2026-03-31 09:41:30	-81.0°C	2026-03-31 17:16:30	-78.7°C				
2026-03-31 02:11:30	-78.6°C	2026-03-31 09:46:30	-80.3°C	2026-03-31 17:21:30	-77.9°C				
2026-03-31 02:16:30	-81.0°C	2026-03-31 09:51:30	-79.2°C	2026-03-31 17:26:30	-79.0°C				
2026-03-31 02:21:30	-80.2°C	2026-03-31 09:56:30	-78.1°C	2026-03-31 17:31:30	-81.1°C				
2026-03-31 02:26:30	-79.1°C	2026-03-31 10:01:30	-78.2°C	2026-03-31 17:36:30	-80.1°C				
2026-03-31 02:31:30	-78.1°C	2026-03-31 10:06:30	-80.7°C	2026-03-31 17:41:30	-79.0°C				
2026-03-31 02:36:30	-78.2°C	2026-03-31 10:11:30	-80.5°C	2026-03-31 17:46:30	-78.0°C				
2026-03-31 02:41:30	-80.8°C	2026-03-31 10:16:30	-79.5°C	2026-03-31 17:51:30	-78.4°C				
2026-03-31 02:46:30	-80.6°C	2026-03-31 10:21:30	-78.4°C	2026-03-31 17:56:30	-81.0°C				
2026-03-31 02:51:30	-79.5°C	2026-03-31 10:26:30	-77.9°C	2026-03-31 18:01:30	-80.3°C				
2026-03-31 02:56:30	-78.4°C	2026-03-31 10:31:30	-79.7°C	2026-03-31 18:06:30	-79.2°C				
2026-03-31 03:01:30	-77.9°C	2026-03-31 10:36:30	-80.9°C	2026-03-31 18:11:30	-78.2°C				
2026-03-31 03:06:30	-79.8°C	2026-03-31 10:41:30	-79.9°C	2026-03-31 18:16:30	-78.2°C				
2026-03-31 03:11:30	-80.8°C	2026-03-31 10:46:30	-78.8°C	2026-03-31 18:21:30	-80.8°C				
2026-03-31 03:16:30	-79.7°C	2026-03-31 10:51:30	-77.9°C	2026-03-31 18:26:30	-80.5°C				
2026-03-31 03:21:30	-78.7°C	2026-03-31 10:56:30	-78.8°C	2026-03-31 18:31:30	-79.4°C				
2026-03-31 03:26:30	-77.9°C	2026-03-31 11:01:30	-81.2°C	2026-03-31 18:36:30	-78.3°C				
2026-03-31 03:31:30	-79.2°C	2026-03-31 11:06:30	-80.3°C	2026-03-31 18:41:30	-78.2°C				
2026-03-31 03:36:30	-81.1°C	2026-03-31 11:11:30	-79.2°C	2026-03-31 18:46:30	-80.5°C				
2026-03-31 03:41:30	-80.1°C	2026-03-31 11:16:30	-78.1°C	2026-03-31 18:51:30	-80.6°C				
2026-03-31 03:46:30	-79.0°C	2026-03-31 11:21:30	-78.4°C	2026-03-31 18:56:30	-79.6°C				
2026-03-31 03:51:30	-78.0°C	2026-03-31 11:26:30	-81.0°C	2026-03-31 19:01:30	-78.5°C				
2026-03-31 03:56:30	-78.5°C	2026-03-31 11:31:30	-80.4°C	2026-03-31 19:06:30	-77.9°C				
2026-03-31 04:01:30	-81.2°C	2026-03-31 11:36:30	-79.3°C	2026-03-31 19:11:30	-79.6°C				
2026-03-31 04:06:30	-80.3°C	2026-03-31 11:41:30	-78.2°C	2026-03-31 19:16:30	-80.9°C				
2026-03-31 04:11:30	-79.3°C	2026-03-31 11:46:30	-78.1°C	2026-03-31 19:21:30	-79.8°C				
2026-03-31 04:16:30	-78.2°C	2026-03-31 11:51:30	-80.5°C	2026-03-31 19:26:30	-78.8°C				
2026-03-31 04:21:30	-78.1°C	2026-03-31 11:56:30	-80.5°C	2026-03-31 19:31:30	-77.9°C				
2026-03-31 04:26:30	-80.6°C	2026-03-31 12:01:30	-79.5°C	2026-03-31 19:36:30	-79.0°C				
2026-03-31 04:31:30	-80.6°C	2026-03-31 12:06:30	-78.4°C	2026-03-31 19:41:30	-81.1°C				
2026-03-31 04:36:30	-79.6°C	2026-03-31 12:11:30	-78.0°C	2026-03-31 19:46:30	-80.1°C				
2026-03-31 04:41:30	-78.5°C	2026-03-31 12:16:30	-80.0°C	2026-03-31 19:51:30	-79.0°C				
2026-03-31 04:46:30	-77.9°C	2026-03-31 12:21:30	-80.8°C	2026-03-31 19:56:30	-78.0°C				
2026-03-31 04:51:30	-79.7°C	2026-03-31 12:26:30	-79.7°C	2026-03-31 20:01:30	-78.5°C				
2026-03-31 04:56:30	-80.9°C	2026-03-31 12:31:30	-78.6°C	2026-03-31 20:06:30	-81.1°C				
2026-03-31 05:01:30	-79.8°C	2026-03-31 12:36:30	-77.9°C	2026-03-31 20:11:30	-80.4°C				
2026-03-31 05:06:30	-78.7°C	2026-03-31 12:41:30	-79.4°C	2026-03-31 20:16:30	-79.3°C				
2026-03-31 05:11:30	-77.9°C	2026-03-31 12:46:30	-81.1°C	2026-03-31 20:21:30	-78.2°C				
2026-03-31 05:16:30	-79.1°C	2026-03-31 12:51:30	-80.0°C	2026-03-31 20:26:30	-78.0°C				
2026-03-31 05:21:30	-81.0°C	2026-03-31 12:56:30	-78.9°C	2026-03-31 20:31:30	-80.4°C				
2026-03-31 05:26:30	-80.0°C	2026-03-31 13:01:30	-78.0°C	2026-03-31 20:36:30	-80.7°C				
2026-03-31 05:31:30	-78.9°C	2026-03-31 13:06:30	-79.0°C	2026-03-31 20:41:30	-79.6°C				
2026-03-31 05:36:30	-77.9°C	2026-03-31 13:11:30	-81.0°C	2026-03-31 20:46:30	-78.6°C				
2026-03-31 05:41:30	-78.5°C	2026-03-31 13:16:30	-80.0°C	2026-03-31 20:51:30	-78.0°C				
2026-03-31 05:46:30	-81.2°C	2026-03-31 13:21:30	-79.0°C	2026-03-31 20:56:30	-79.7°C				
2026-03-31 05:51:30	-80.4°C	2026-03-31 13:26:30	-78.0°C	2026-03-31 21:01:30	-80.9°C				
2026-03-31 05:56:30	-79.4°C	2026-03-31 13:31:30	-78.7°C	2026-03-31 21:06:30	-79.8°C				
2026-03-31 06:01:30	-78.3°C	2026-03-31 13:36:30	-81.1°C	2026-03-31 21:11:30	-78.8°C				
2026-03-31 06:06:30	-78.1°C	2026-03-31 13:41:30	-80.2°C	2026-03-31 21:16:30	-77.9°C				
2026-03-31 06:11:30	-80.5°C	2026-03-31 13:46:30	-79.2°C	2026-03-31 21:21:30	-79.1°C				
2026-03-31 06:16:30	-80.6°C	2026-03-31 13:51:30	-78.1°C	2026-03-31 21:26:30	-81.1°C				
2026-03-31 06:21:30	-79.6°C	2026-03-31 13:56:30	-78.3°C	2026-03-31 21:31:30	-80.2°C				
2026-03-31 06:26:30	-78.5°C	2026-03-31 14:01:30	-80.9°C	2026-03-31 21:36:30	-79.1°C				
2026-03-31 06:31:30	-77.9°C	2026-03-31 14:06:30	-80.4°C	2026-03-31 21:41:30	-78.0°C				
2026-03-31 06:36:30	-79.7°C	2026-03-31 14:11:30	-79.4°C	2026-03-31 21:46:30	-78.4°C				
2026-03-31 06:41:30	-80.9°C	2026-03-31 14:16:30	-78.3°C	2026-03-31 21:51:30	-81.0°C				
2026-03-31 06:46:30	-79.8°C	2026-03-31 14:21:30	-78.1°C	2026-03-31 21:56:30	-80.3°C				
2026-03-31 06:51:30	-78.8°C	2026-03-31 14:26:30	-80.3°C	2026-03-31 22:01:30	-79.2°C				
2026-03-31 06:56:30	-77.9°C	2026-03-31 14:31:30	-80.7°C	2026-03-31 22:06:30	-78.2°C				
2026-03-31 07:01:30	-79.0°C	2026-03-31 14:36:30	-79.6°C	2026-03-31 22:11:30	-78.2°C				
2026-03-31 07:06:30	-81.1°C	2026-03-31 14:41:30	-78.5°C	2026-03-31 22:16:30	-80.7°C				
2026-03-31 07:11:30	-80.1°C	2026-03-31 14:46:30	-77.9°C	2026-03-31 22:21:30	-80.5°C				
2026-03-31 07:16:30	-79.0°C	2026-03-31 14:51:30	-79.6°C	2026-03-31 22:26:30	-79.5°C				
2026-03-31 07:21:30	-78.0°C	2026-03-31 14:56:30	-80.9°C	2026-03-31 22:31:30	-78.4°C				
2026-03-31 07:26:30	-78.6°C	2026-03-31 15:01:30	-79.9°C	2026-03-31 22:36:30	-78.0°C				
2026-03-31 07:31:30	-81.0°C	2026-03-31 15:06:30	-78.8°C	2026-03-31 22:41:30	-80.2°C				
2026-03-31 07:36:30	-80.2°C	2026-03-31 15:11:30	-77.9°C	2026-03-31 22:46:30	-80.7°C				
2026-03-31 07:41:30	-79.1°C	2026-03-31 15:16:30	-79.0°C	2026-03-31 22:51:30	-79.7°C				
2026-03-31 07:46:30	-78.0°C	2026-03-31 15:21:30	-81.0°C	2026-03-31 22:56:30	-78.6°C				
2026-03-31 07:51:30	-78.3°C	2026-03-31 15:26:30	-80.1°C	2026-03-31 23:01:30	-78.0°C				
2026-03-31 07:56:30	-81.0°C	2026-03-31 15:31:30	-79.0°C	2026-03-31 23:06:30	-79.6°C				